Smith Lays Bare Motive of Hanford Bankruptcy Move

Now 40c A MONTH

Oakland Tribune.

LAST Edition

VOL LXXX. WEATHER—Oakland and vicinity: Foggy tonight, fair Saturday; light west wind. OAKLAND, CALIFORNIA, FRIDAY EVENING, OCTOBER 3, 1913. 24 PAGES NO. 44.

$500,000 IS LOST TO DUVALL HEIRESS

CLUBS ARE SWUNG IN HAYWARD RIOT

WILSON TO SIGN TARIFF TONIGHT

EAGER TO SEE MEASURE LAW

LIQUOR LAW HEARING IS DELAYED

Consideration Is Postponed for Ten Days by Council.

Mayor to Be Absent; Ordinance Will Be Studied.

APPOINTMENT of a committee of citizens to investigate the liquor question and to go over the provisions of the proposed ordinance was suggested this morning by E. H. Hart, vice-president of the California Federation of Labor and representative of the Central Labor Council, at the resumed hearing of the liquor ordinance before the City Council. The liquor matter was the subject of a lengthy discussion and of two communications, one from the Royal Arch and one from the Down Town Improvement Association, both opposing the high license and the reduction of the saloons to 200.

The liquor ordinance hearing was continued for ten days pending the absence of Mayor Mott in Venice, where he will preside over the convention of the League of California Municipalities. The proposition to appoint a committee to study the liquor ordinance and to attempt to arrive at some agreement will be taken up again at that time.

MUCH UNCERTAINTY OVER ISSUE.

"As it stands now," said Hart, "everything is in an unsettled state concerning the liquor matter in Oakland. It should either be settled definiteely at this time or put over for about

(Continued on Page 2, Col. 5)

HEADLESS BODY CREATES MYSTERY

Unidentified Body in Bay Supposed Victim of Murder.

A headless body, found this forenoon floating off the Richmond shores of the bay, has created a mystery which the police of Oakland, San Francisco and other cities about the bay have so far been unable to cast any light upon. Supposedly the victim of a murder, the dead man cannot be identified, no clews of any kind remaining on the body, which is that of a man of athletic build, fairly well dressed and evidently robbed, as nothing of value was found in his clothing.

Joseph Hamilton made the gruesome find. The body was first seen floating off the wharf of the Los Angeles Pressed Brick Company's warehouse in Richmond. Hamilton, on finding the body, called for aid, and with several workmen brought the body ashore and notified the authorities.

with some sharp instrument, and the body had been in the water for several days. The police believe that the body must have been dropped from a boat, and washed in by the tides. It has been removed to the Richmond morgue and an investigation is being made. Police of other cities have been asked for lists of persons missing within the past week, in the hope of thus gaining a clew as to the dead man's identity.

CANAL WORK UNHARMED BY GREAT QUAKE

WASHINGTON, Oct. 3.—Official assurance of the complete immunity of the Panama canal from damage by Wednesday's earthquake came to the isthmian canal offices here in the following cablegram from Colonel Goethals:

"Earthquake caused no damage to any canal structures nor did it create or increase any old slides."

The purpose of admitting the water into the cut in advance of the blowing up of the dyke about October 10 was to add to the efficiency of the dynamite charge by the tamping effect of the 15 feet of water which will be admitted. It is probable that this water has acted as a lubricant and softened the earth at Cucharacha, thus hastening the sliding action.

HANFORD IS ACCUSED BY SMITH

Bankruptcy Action Alleged to Have Been Lever.

What Smith Says In His Affidavit

That Hanford threatened bankruptcy proceedings as a lever to force option from Smith for purchase of Smith's United Properties company holdings.

That Hanford secured as bankruptcy petitioners men associated with him in business.

That Albert Hanford, brother of R. G. Hanford, sought to induce other of the creditors to join in the proceedings on promises of reward.

That Smith was "never under any obligation to said R. G. Hanford, either directly or indirectly."

That in causing said petition in intervention to be filed, and these proceedings in bankruptcy to be instituted, R. G. Hanford was not acting in good faith, or in the interest of the creditors of affiant, but solely to force and coerce the granting of said option.

What is set forth as inside history of the recent bankruptcy proceedings instituted by R. G. Hanford against F. M. Smith, the Oakland capitalist, comprises the bulk of an affidavit signed by Smith in support of a motion which his attorneys will make in United States District Judge Dooling's court in San Francisco tomorrow morning to have a referee appointed to investigate the bankruptcy matter.

The motive which Smith alleges to have been behind Hanford's move is in the nature of a revelation to the public. The affidavit states that Hanford had threatened bankruptcy proceedings as a lever with which to obtain an option on Smith's holdings in the United Properties Company.

Delay in the granting of an option is declared by Smith to have brought on the proceedings, which were intended to force the desired option from the trustees in charge of Smith's affairs.

ALLEGES INDUCEMENTS.

It is further charged that Hanford procured as petitioners in the bankated with him in business, and that Albert Hanford, a brother of R. G. Hanford, sought to induce other of the creditors to join in the proceedings on promises of reward. The following instance is set forth:

"Albert Hanford, subsequent to the filing of the original petition, did approach and solicit one S. L.

(Con. on Page 8, Cols. 2-3-4)

DEMOCRATS APPROVE NEW BILL

Cotton Future Dispute Is Last to Delay Action

Custom Houses Notified of System of Collecting

WASHINGTON, Oct. 3.—The House agreed to the tariff bill conference report at 1:22 today, constituting the final action of that body on the tariff bill. Speaker Clark overruled all points of order made by members, who contended that further action by the House was not necessary. Vice-President Marshall signed the bill at 1:34.

Speaker Clark immediately afterward signed the bill, affixing his signature at 1:25 o'clock. Cheers and applause greeted the final action of the House. The completed bill was sent on its way to the Senate for the signature of the Vice-President, when it will be ready for transmission to the White House, where the President will sign it at 9 o'clock tonight.

WASHINGTON, Oct. 3.—President Wilson began work today with the prospect of signing at 9 o'clock tonight the first great reform measure of his administration and the first Democratic tariff revision bill passed in nearly a score of years. Democratic leaders of the House and Senate had smoothed the way for the last legislative step for the approval of the bill. It remained only to secure the formal action of the House of Representatives in receding from its cotton futures tax to expedite the tariff bill.

Embraced in the legislation which had been pending in Congress since April 8 are a complete revision and a general reduction of nearly all the

(Continued on Page 2, Col. 7)

PAJAMA STUDENTS FAIL IN RUSHING

Police Stop Effort to Crowd Into Park.

About 300 students of the University of California made an unsuccessful attempt to rush the gates of Idora Park last evening following their Pajamrino rally at the Greek Theater in Berkeley. The students were dressed in the pajamas, which is the adopted style of clothing for the annual rally. A cordon of police succeeded in keeping them back and the youths were disappointed in their attempt to view the beauties of the park for the small sum of nothing.

Later, the police claim, they were heard to make much comment of their intended visit in a body to the Oakland bright light district. This information was communcated to the police department with the result that when the students arrived on the outskirts of the district they became aware of the fact that Sergeant of Police Arthur Bock and a dozen or more bluecoats were patroling the district in anticipation of the visit of the college boys. The chances did not seem bright for the programed rush and the students returned to the business section, where they made as much of the occasion as the police would allow and then boarded cars for Berkeley with a large amount of their enthusiasm rather damp and soggy.

WRESTLING MATCH IS MELEE

Slugging Affray Broken Up by Six Constables and Batons.

Contestants Lose Temper After Battling Three Hours.

Degenerating into a riot of considerable proportions, the wrestling match between Joseph Mendonca and Gus Pappas, held in Laurel Grove pavilion, Hayward, last night, ended after an hour and 20 minutes tussling between the two men, when they took to slugging, involving the crowd of nearly 1000 men, and necessitating furious work on the part of six deputy sheriffs and as many deputy constables to restore order.

The angered and shouting mob was not quelled, however, until the wrestling ring had been completely wrecked, chairs and benches broken, and the entire pavilion threatened with demolition.

When the riot started the local officers found that they would be unable to cope with the situation and sent a hurry call to Sheriff Barnet.

Jumping into waiting automobiles, Deputy Sheriffs Joe Soares, John Riley, Frank Higuera, J. Scanlon, Dave Jones and Arthur Liese sped from Oakland to the scene just in time to pitch into the fray.

When the deputies arrived the two wrestlers were having a hand-to-hand sparring match in the arena and the spectators were the ring their ange at the alleged attempt of Pappas to gouge the champion in the eye. Grasping him by the back of the neck, Pappas endeavored to get a solid hold.

GOUGED IN EYE.

Both men clutched wildly, when suddenly Champion Mendonca cried out that his opponent had gouged his eye. Backers of the local man protested and the confusion soon developed into turmoil and a mad rush for the platform.

Quickly forming themselves into groups, the excited spectators took sides and prepared for combat. Chairs were broken and their parts used for clubs, while the roped arena was destroyed.

Cries of "Catch him by the skin!" and "Choke him, Joe!" brought the row to a crisis and caused the deputies to clear the pavilion. Pappas is from Chicago and had quite a following at the ringside. Mendonca is champion of the state and well known in Hayward and vicinity.

Al Arrens, referee, rang the gong and attempted to call the match off, but neither of the wrestlers paid any attention and kept butting each other around the ring.

MEN WELL MATCHED.

Both men were well matched, and the bout in the early stages gave promise of a skillful contest. The match finally developed into a test of endurance, and as two hours passed without either man securing a single hold the crowd became impatient.

The Hayward champion struggled hard to put his opponent to the mat, but his usually effective scissor hold was ineffective against the counterholds of the Greek. At the end of two hours and 45 minutes both men were thoroughly wound up with the continual strain, and appeared to be angered at their failure to secure a hold.

HUNDRED PERSONS DROP 15 FEET

Gallery Collapses in Big New York Hall at Services

NEW YORK, Oct. 3.—A hundred persons fell fifteen feet in a screaming mass in an uptown hall today through the collapse of a gallery. Several were injured. The hall was being used as a synagogue.

juries of only four were serious. Ambulances summoned were not needed, as only one of the injured would go to the hospital.

The structure sagged slowly at first, giving those below ample time to run from under. The slow fall also saved those it threw down from more serious injury. The hall was crowded and panic prevailed until it was determined that no one had been killed.

Beliview May Be Auctioned

Woman Must Hurry Claim

MRS. AMELIA DUVALL STEVENS, MISSING HEIRESS, WHO WILL LOSE $500,000 ESTATE, AND ALEXANDER DUVALL, HER FATHER.

REV. FATHER YORKE IS TRANSFERRED

Noted Prelate Goes to St. Peter's Church, San Francisco.

Rev. Father Peter C. Yorke, for 10 years pastor of St. Anthony's church in this city, has been transferred to St. Peter's church of San Francisco, according to an announcement made today. Father Yorke was attached to St. Peter's 10 years ago and was assigned to St. Anthony's in East Oakland from there. The announcement further states that the well-known priest has been made "irremovable pastor" of the San Francisco church.

Father Yorke is one of the best-known priests in the bay region. He has made a marked success in the Oakland church, and the new office, with its irremovable clause, is considered a high honor.

Arouses County Clerk to Get Marriage License

Arousing Deputy County Clerk Briggs from his slumbers at a late hour last night, Herbert R. Wilson, 50 years of age, 472 Eighth street, proceeded to the [illegible] a taxicab and took out a license to marry Miss Eva Leonora Binney, 24 year, a Berkeley milliner. Later they proceeded to the home of Justice Aaron Turner, where the nuptial knot was tied. Wilson is engaged in the liquor business. His bride is an attractive young business woman. Mrs Wilson, as bride-elect, intimated that the wedding would be a surprise to her family and friends.

LOSE BRIDE'S GOWN ON HONEYMOON

Lieut. and Mrs. Simpson Find Their Suitcase Empty.

[illegible] is the latest chapter in the history of the Hotel Oakland, and, incidentally, furnished a real case for the Sherlock Holmes brain of the house detective. This is the first case outside of Petersen's Blue Lobster Receipt, that the sleuth has had to deal with.

Lieutenant William Fitzhugh Lee Simpson, U. S. A., and his bride, formerly Miss Florence Ellen Aitken, arrived at the hotel last night to discover that somewhere en route they had lost the bride's $1000 wedding dress. When they left for the hotel it was in a suit case. When they arrived there they had only the case. The shimmering garment was not among those present, and consternation reigned.

In a brief journey across the bay, following the fashionable ceremony at St. Luke's, the wonderful creation of silk and satin which [illegible] its s[illegible]ering

(Continued on Page 2, Col. 4)

NO CLAIMS FOR RICH ESTATE

Mrs. Amelia Stevens, Daughter of Duvall, Not Located.

Public Administrator Must Sell Property Tomorrow.

DISOWNED by her irate father because she married the man of her choice, and disappearing after the family quarrel which followed, Mrs. Amelia Stevens, daughter of the late Alexandre Duvall of Livermore, will lose an estate valued at half a million if she is not located before tomorrow, when the famed Duvall estate at Livermore will go under the hammer at a public administrator's sale. After extended searches and strenuous efforts to locate the missing heir, Dr. H. B. Mehrmann has given up the task. Tomorrow is the legal date for the sale, when the property of the pioneer winegrower, not being claimed by an heir, will be disposed of by the State at public auction.

The romance of pretty Amelia Duvall, daughter of the old rancher, who formerly was a revolutionist in Ecuador and passed through some of the thrilling revolutions of early South America, and Thaddeus Stevens, fifteen years ago, is still well-known in Livermore. The father objected strenuously to her choice of a husband. She fled with Stevens. From that day until his death, say old friends of the pioneer rancher, he forbade the mention of his daughter's name. Implacable hatred taking the place of fatherly love. A short time after his wife died and the aged man, who had lived a recluse on his Livermore ranch, also passed away.

BEGGED FOR AID.

Two years ago, shortly before his death, a former servitor of Duvall approached him with the news that his daughter's marriage had turned out badly, that she was alone, friendless, in want and perhaps near death. The old servant implored the angry father to aid his child.

"I have no daughter," Duvall retorted. The servant did not state where the

(Continued on Page 2, Col. 4)

HIGHER UP MAY FACE INDICTMENT

Alleged Confession of the Conspirator in Big Trunk Case

CHICAGO, Oct. 3.—Indictment of the men "higher up" in the alleged plot to blacken the reputation of Clarence S. Funk, former general manager of the International Harvester Company, was promised by the state's attorney's office today. Grand jury action, it was said, would follow testimony of John C. Henning, who has been promised immunity in return for his testimony against those who framed the alleged plot.

Henning confessed yesterday that his unsuccessful suit against Funk, charging alienation of the affections of Mrs. Henning was the result of a plot concocted after Funk had appeared before the senate investigation committee as an anti-Lorimer witness.

Mrs. Henning confessed to her share in the alleged conspiracy some months ago. She was employed as a checker at a prominent local hotel, where Henning was a bellboy.

Renewed vigor in the search for two men alleged to have supplied money for Henning while he was a fugitive from justice was injected into the case today after State's Attorney Hoyne had interviewed Henning.

Jury Frees Woman Guilty Of Husband Murder

BARTLESVILLE, Okla., Oct. 3.—The jury in the case of Mrs. Laura M. Rentety, charged with murdering her husband, a prominent attorney at Tulsa, Okla., last year, returned a verdict of guilty today and recommended life imprisonment.

SCHMIDT IN RAGE AT INQUEST

Tears Rosary From His Neck and Hurls it at Reporters.

Jury Finds Him Responsible for Death of Anna Aumuller.

NEW YORK, Oct. 3.—Hans Schmidt, who murdered Anna Aumuller, became frenzied today at the coroner's inquest into the death of his victim, rose from his seat, ripped from his neck the rosary he had worn ever since his confession, tore it into many bits and hurled them at the newspaper reporters sitting half a dozen steps away. The jury found him responsible for the girl's death.

District Attorney Whitman expressed the positive conviction today that Hans Schmidt is sane. Schmidt will be placed on trial for the murder of Anna Aumuller, whom he slew as she slept, later dismembering and sinking the body in the Hudson river September 2 last.

Whitman's opinion, it is understood, is based on the conclusions of the four alienists who have examined Schmidt in the Tombs at Whitman's behest. Their formal report will be made soon.

VERDICT QUICKLY FOUND.

Schmidt's outburst of temper occurred in the presence of a jury of millionaires empaneled to conduct the inquest. The verdict was quickly found. It follows:

"We, the jury, believe that Anna Aumuller came to her death on September 2, 1913, at 68 Bradhurst avenue, at the hands of Hans Schmidt."

Schmidt was immediately remanded to the Tombs without bail to await the action of the grand jury.

Theodore P. Shonts, president of the Interborough Rapid Transit Company, was foreman of the jury. His fellow jurors included Vincent Astor, B. J. Greenhut, merchant; Mortimer Regensberg, cigar manufacturer, and E. S. Marston, banker.

TEMPEST OF FURY.

During the examination of witnesses not a trace of emotion crossed Schmidt's face, but Coroner Feinberg's charge seemed to lash the prisoner into a sudden tempest of fury.

The torso of the victim viewed by the jury was identified by Anna Hirt, who roomed with the Aumuller girl at the parish house of St. Boniface's church. Detectives, the physician who made the autopsy and Inspector Faurot detailed in a number of words or less the substance of the confession.

Coroner Feinberg asked if the priest had anything to say.

"Nothing whatever," replied his lawyer.

CORONER'S CHARGE BRIEF.

The coroner's charge was brief. He told the jury that it could find that Anna Aumuller came to her death at the hands of an unknown person or named by the jury.

"Hans Schmidt does not appear before you on a trial for the murder," he said.

Within fifteen minutes from the time the first witness had taken the stand the jury had withdrawn. Within ten minutes more it had returned with its verdict.

Aviator Makes Head Downward Plunge

LILLE, France, Oct. 3. — Lieutenant Poulet of the French army flying corps today followed the example of the airman Pegoud by flying head downward for several seconds in his aeroplane.

Warner's Safe Remedies

SAFE REMEDIES
EACH FOR A PURPOSE
1—Kidney and Liver Remedy
2—Rheumatic Remedy
3—Diabetes Remedy
4—Asthma Remedy
5—Nervine
6—Pills (Constipation Biliousness)
SOLD BY ALL DRUGGISTS
Write for free sample giving the number of remedy desired to Warner's Safe Remedies Co., Dept. * 313 Rochester, N. Y.

Don't Neglect the Kidneys

The subtle and delusive character of kidney disease is well known. The patient and even the doctor often fail to recognize its existence until the disease has become well established, little thinking the backache, headache, indigestion, weakness of heart, loss of appetite and that tired feeling is caused from kidney trouble; the kidneys failing to perform their function of removing the poisonous matter from the blood.

Warner's Safe Kidney and Liver Remedy

which soothes and heals the inflamed parts and gradually restores them to their normal condition. You can be among the thousands who have testified to their complete relief from suffering by the use of this wonderful medicine. It has been the standby in correcting kidney and liver troubles for 36 years.

"I wish to say that your remedies have been used in our family for about fifteen years. We are never without a bottle of Warner's Safe Kidney and Liver Remedy in our home, and it has saved many a doctor's bill. It is a wonderful medicine for all diseases of the kidneys and liver."—Florence E. Schmidt, R. F. D. No. 1, Dunkirk, O.

BRANDEGEE KINCAID & CO. CLOTHES

It's a Fit Subject For Much Comment And Thought (The Fit)

"Near Tailors?" (under $45 per) and the "something for nothing clothiers" (which should really be termed "nothing for something") in looking up the definition of "fits" have failed to realize that there are two kinds of "fits" defined. The kind they're serving you will eventually land you at the druggist's. You cannot get something for nothing in the clothing line—at least, we cannot. Some clothing possesses fit without finish—some, fabric without workmanship—some, stronger on workmanship than fabric. None of the above finds space in our stock—and above all, we side-step "nationally advertised lines" where the magazines get what you're entitled to. We demand clothes perfection and that is what we give you. To make a long story short, if our

$15, $20 or $25 Special Suit

is not better than anything you can buy anywhere at anywhere near the price you have no right to keep it.

Double S&H Trading Stamps on Morning Purchases

MESMER-SMITH CO.
THE HOUSE OF MERIT
1222-1226 WASHINGTON STREET

OWNERSHIP MATTER IS DISCUSSED

Mayor and Councilmen of Eleven Cities Meet

Says Traction Problem Should Be Handled Carefully

Mayors and councilmen of eleven cities and of Alameda and Contra Costa counties met in the city council chamber of the Oakland City Hall this afternoon to thresh out the proposed plan for the creation of a metropolitan traction district of the east bay cities to take over the properties of the San Francisco-Oakland Terminal railways. The meeting was called by Mayor Frank K. Mott at the instance of other mayors, and came as a result of the recent conference at which representatives of the transportation concern declared that it would be impossible to meet all the demands for betterments.

Mayor Mott presided today and called the meeting to order. He explained the purpose of the gathering, and declared that the problem presented grave difficulties and merited thorough study and investigation.

MUST STUDY SITUATION.

"We are presented by a situation that merits our earnest thought and consideration," said Mayor Mott. "The traction service given by this company has been of the best because the owners and managers were local people, who had the building up of the community as much at heart as they did the building up of their business.

"But at present they face financial difficulties of an extremely serious nature. The cities through which their lines run are anxious to do certain street work, to keep their main thoroughfares paved and in good condition. In several instances the concern is unable to do its share of this work, and if pushed in the matter, would face still greater difficulties in meeting its financial obligations.

"We must face the situation. It cannot be denied that there is a possibility of some of the traction lines falling into the hands of outside capital, or persons not friendly to the district who would desire only profits, and would permit the service to run down.

"In this situation it is well to consider the advisability of taking over the control of these lines as a publicly owned and operated utility. The policy appears to be a good one, but we must not rush in unprepared to meet the grave difficulties which stand in the path. We are a group of scattered communities. We must search well the laws and see what powers we have, what chances of defeat from the unwillingness of some small section to share its part in the initial burden.

PROBLEM COMPLEX.

"The problem is a complex one, a problem filed with strange inter-relations and unexpected turns. We must consider it in its broad aspects, and also in the details of the proposed action necessary to consummate the ends desired."

The discussion was taken up by Mayor Heywood of Berkeley, one of the first to suggest metropolitan ownership of the traction service. Others who spoke were:

Charles W. Hever, president of the Board of Trustees, Hayward; Hugh Craig, president Board of Trustees, Piedmont; J. J. Gill president Board of Trustees, San Leandro; W. H. Christie, president Board of Trustees, Livermore; Adam S. Roberts, mayor of Albany; O. R. Ludewig, mayor of Richmond; John F. Mullins, chairman Board of Supervisors, Alameda county; J. H. Trethal, chairman Board of Supervisors, Contra Costa county; Charles H. Scheen, president Board of Trustees, Pleasanton.

4 Laborers Drowned At Miraflores Lock

PANAMA, Oct. 4—Four West Indian laborers at Miraflores locks were drowned yesterday by the giving way of a barrier. Although only forty-eight hours have elapsed since the water first entered the Culebra cut, it is filling so rapidly that previous calculations have been upset, indicating that the cut will be filled to the level of Gatun lake by October 10, the date fixed for the destruction of the dyke by dynamite.

HEIR IS MISSING; FORTUNE AWAITS

If Mrs. Stevens Is Not Found State Will Sell Valuable Property.

(Continued From Page 1)

young woman was to be found. A short time after the father died, alone and friendless. The great estate was taken over by the county officials, caretakers put in charge, and an effort made to locate the missing daughter. No trace of her, since the day she left Livermore to become a bride has been unearthed.

"Chateau Beliview," as the estate is called, is one of the famed old places of Livermore. In it are many souvenirs, medals and trophies gained in Ecuador by Duvall, who first went to South America, a young engineer, for the French [illegible] troublous times of South America he married and settled in California. Thirty-five years ago he founded his splendid estate at Livermore.

ADMINISTRATOR TO ACT.

Tomorrow the public administrator, according to law, will begin by selling the personal property of the deceased. The old medals and relics will first go under the hammer. Then the live stock, utensils [illegible] by the land itself. The whole estate will be turned into cash, which will revert to the state. Unless Dora the missing heir turn up, after tomorrow, she will be too late.

The estate comprises 250 acres, a beautiful home and the personal property.

WEDDING GOWN IS LOST BY BRIDE

Dress Mysteriously Disappears When on Way to Hotel Oakland.

(Continued From Page 1.)

glory caused gasps of admiration from the wedding guests, vanished as if into thin air. Also with it went the slippers, the gloves, the veil, all the rest of the contents of the suitcase.

The suitcase into which the trousseau had been packed after the reception which followed the wedding was carried by Lieutenant William Hood Simpson, the best man, to the automobile, which bore the happy couple to the ferry. Arrived at the hotel a sharp-eyed bellboy discovered that the loss on the case was open, and called attention to it. The loss was discovered.

The army officer and his bride left for New York as per schedule yesterday, but entrusted the finding of the lost garments to Judge John R. Aitken, father of the bride. The latter communicated with the police and San Francisco has also been notified. A mysterious telephone message suggested to the hotel management shortly after the loss had been discovered, that a reward might be offered. This has been done.

Kelly's garage, where the bridal auto was hired, reports that the chauffeur was a special man, hired for the occasion, who has since disappeared. The police believe that this may furnish a clew. Mrs. John R. Aitken, mother of the bride, refuses to blame the chauffeur. "I am sure he is blameless," she declared. "The whole thing is a mystery. I have no idea who could have done it."

Pile Driver and Train Collide; Four Killed

STEPHENS, Ark., Oct. 3. — Four trainmen were killed and another probably fatally injured, when an engine drawing a pile driver and a freight train of the St. Louis Southwestern Railroad collided near here late last night. Several others were injured but not seriously.

ARRESTED FOR USING AUTO WITHOUT CONSENT

SAN FRANCISCO, Oct. 3.—J. S. Currey of 1170 Fifty-second, objects to strangers joy riding in his touring car. For that reason he brought about the arrest of Percy Harris and Harry Hughes early this morning and had them charged at the city prison with driving away an auto without the owner's consent. He claims they took the machine from his garage.

$38.50. GOOD FOR $38.50.

Thirty-eight Fifty 00/100 Dollars

as first payment on a piano or player piano at Prosperity Sale Prices if presented on or before Oct. 15, 1913.

LILLIS MUSIC HOUSE, 1118 San Pablo Avenue, Oakland.

Tribune

A. G. Barnes Mgr.

$38.50. $38.50.

Bring this Advertising Test Certificate with you—select any piano in our stock. We will accept this certificate as first payment on the piano. You make your next payment one month later.

$2.00 for $1.00

Should you desire to pay any cash, in addition to this certificate we will give you a receipt for $2 for every dollar you pay up to $38.50.

EXAMPLE.

Present this Certificate and get a receipt for..... $38.50
Present this Certificate and pay $5 in cash and get a receipt for..... $48.50
Present this Certificate and pay $10 in cash and get a receipt for..... $58.50
Present this Certificate and pay $15 in cash and get a receipt for..... $68.50
Present this Certificate and pay $20 in cash and get a receipt for..... $78.50
Present this Certificate and pay $25 in cash and get a receipt for..... $88.50
Present this Certificate and pay $30 in cash and get a receipt for..... $98.50

READ OUR PROSPERITY SALE OFFER ON PAGE 4.

Lillis Music House
1448 San Pablo Ave
Next to Hahn Building

HEARING ON LIQUOR LAW IS POSTPONED

Discussion Put Over Ten Days Until Return of Mayor Mott.

(Continued From Page 1.)

three months, during which time the mayor should appoint a committee of representative citizens to thresh the matter out and come to an agreement on the question, so that a good ordinance may be put in."

Mayor Mott declared that he was ready to take any action that would promote a just settlement of the problem.

That the clause placing a high license on outside firms with bottling plants in Oakland is unconstitutional was the declaration of Attorney Percy W. Black, representing the Buffalo and Enterprise Brewing Companies. [illegible] this opinion, and the clause will probably be modified.

FEARS DISCRIMINATION.

Attorney Black pointed out that the measure was an attempt to discriminate in favor of home industries. He declared that in no other city of California had this been done or attempted by legislation, although it had been effected to some extent in Los Angeles by extra legal measures.

"The imposition of [illegible] prohibitive license," said Black, "would be practically taking away the property of my clients in Oakland. It is true that in a measure it would foster home industry and would even promote a monopoly here. But you cannot pass local protective tariffs within a state. The California state constitution and the constitution of the United States provide against such action.

"I believe that the provision as it stands, however, would force every brewery and wholesale house that does any bottling of liquors to pay this license as well as wholesale or brewery licenses."

CITY NOT "DUMPING GROUND."

Black combatted the suggestion that outside breweries used Oakland as a "dumping ground" for inferior products, and declared that he could produce facts to back up his statements.

Mayor Mott declared that he was in favor of protection, if this could be effected, stating that he believed protection was good for the nation, and that it ought to be good for the state and for the city.

[illegible] of the Public Welfare League were present at the session, but did not take part in the discussion. E. W. Hayden delivered an address against reducing the number of saloons and against the proposition of selling liquor in saloons only with bona fide meals.

ATTACKS SLIT SKIRT.

The spirit of merriment crept into the discussion today. E. W. Hart of the Central Labor Council had suggested the creation of a liquor investigating committee and had recommended the appointment of a laboring man, a brewer, a Royal Arch knight, a public Welfare League man, a minister and others on the committee.

"I would suggest that a mother and a school teacher be added to that list," said the Rev. A. W. Palmer.

"They are representing the reform element," responded Hart. "We'll have to have a bricklayer and a plumber to offset them. We can't have this committee packed."

"If you really want reform," interposed E. W. Hayden, "you would do better not to bother about the saloons. They are a minor evil. The reformers should get a sheaf of Jane Doe warrants and go out into the street and arrest a score or a hundred women for indecent exposure for wearing these suit skirts and X-ray gowns. They're responsible for the downhill trend of modern life more than all the saloons in the country and a river of whisky included."

ROYAL ARCH STATEMENT.

The following was filed this morning with the city council by Oakland Lodge, Knights of the Royal Arch:

To the Mayor and City Commissioners of the City of Oakland — Gentlemen: We, the Knights of the Royal Arch of the city of Oakland, assembled in regular meeting, this 2d day of October, 1913, do hereby resolve as follows:

That it is the consensus of opinion of this organization that we can no better afford to pay under present business conditions an increase of license tax from $500 to $1000 than any other business man in the city of Oakland can at the present time afford to increase his expense account in the same proportion.

It is also our opinion that $500 is enough under present conditions to pay for a salon license in the city of Oakland; therefore, be it

Resolved, That we are unalterably opposed to the raising of license from $500 to $1000; and be it further

Resolved, That we are unalterably opposed to the reduction of saloons, as it is unjust and unfair to confiscate property by taking away a privilege which has been granted to us by the constituted authority and in which we have our all invested. We have families to support and think as much of them and their future welfare as those that are opposed to us think of their own. We want to make this statement to the mayor and city commissioners and to the public. We are in favor of reform in all fair and just directions, and will join with the city administration and with all representative citizens of Oakland to that end, but we do not believe in the unjust confiscation of property or in unreasonable restrictions upon legitimate business which is conducted in a peaceful and orderly manner; and we have always been and now are absolutely opposed to female patronage of saloons. We [illegible] to go on record to the effect that we are willing to recommend the revocation of the license of any liquor dealer who violates the ordinances of this city, and we will assist the city authorities to that end.

SAY CITY IS CLEAN.

Although it is a fact that some mistakes may have been made in the liquor business in the city of Oakland, as will happen in any business in any city, yet the people of Oakland should not lose sight of the further fact that this is the cleanest, most moral and best conducted city in this state, or any other, as far as the saloon business is concerned, and we want to make this further statement, that as far as the saloon in the residential district is concerned, we want to say right here that there are but very few saloons in the socalled residential district and, by a vote of the people when our charter was adopted, the voters voted overwhelmingly in favor of the residential saloon, but we do not favor any more saloons going into the residential district; furthermore, when Anson Barstow was mayor of Oakland, we retail liquor men appeared before the city council to have the saloons limited to 200. This time a Mr. Chapman, leader of the Anti-Saloon League, appeared before the city council and opposed our request, and our request was not granted. At that time the retail licenses were less than 200. Now you ask us to consent to the impossible. We will not and cannot consent to the arbitrary closing of 50 per cent of the saloons now doing business, and leave their families and their employes' families without means of support.

Respectfully submitted,
OAKLAND LODGE, KNIGHTS OF THE ROYAL ARCH.
W. T. McCAFFREY, Valiant Commander.
C. T. HODGMAN, Recorder.

OPPOSE PROVISIONS.

The following communication opposing certain provisions of the proposed liquor ordinance was filed by the Downtown Association, as follows:

Oakland, Cal., Oct. 2, 1913.

To the Honorable the City Commissioners, Oakland, Cal.—Gentlemen: At a regular meeting of the Downtown Association, held this evening, the following resolutions were adopted and ordered sent to your honorable body:

Whereas, The socalled Welfare League has submitted certain changes in the liquor ordinances of the city of Oakland to the city commissioners; and

Whereas, The changes therein suggested appear to this organization radical, unjustified and confiscatory; and

Whereas, This organization is opposed to the legislating out of business the legitimate liquor dealers of the city and is ever pledged to the maintenance of clean, legitimate business enterprise, regulated by law; now, therefore, be it

Resolved, That this organization disapproves of the recommendation recently made to the city council that hotels be restricted in the sale of liquor to the bar rooms; and be it further

Resolved, That we disapprove of any other extreme and unreasonable restriction as to the sale of liquor by hotels and cafes, such as requiring patrons to purchase food in order to be served with liquor, and this association does not favor taking away the licenses of those who have not violated the law; and be it further

Resolved, That it is the sense of this association that the city council should not pass the radical measures proposed for the abolition of one-half of the saloons of the city without submitting such measure to the people for their approval.

Very respectfully,
H. F. SEILER, President.
Attest:
EDWIN STEARNS, Secretary.

SAYS HUSBAND GAVE CHASE WITH KNIFE

Charging that on one occasion her husband chased her out of the house with a butcher knife and failed to provide for her, Mrs. Gertrude A. Craghead commenced suit for divorce today against Lester T. Craghead. Plaintiff asks for $75 per month.

R. W. Elsome has sued Rosa Elsom, alleging desertion, and Ada I. Mead has asked for a divorce from Arthur T. Mead on the same allegation.

We have just the suit for you

The price—

$25.00

And it's the finest you ever saw for the money—you'll say so yourself when you slip one on and observe its fine stylish lines and beautiful workmanship.

We show a large assortment at this popular price which experience has proven as the amount spent for a suit by most men. We can please you in fabric, color and model.

Buy now so that you may begin immediately to enjoy the pleasure of wearing the best clothes you ever had at twenty-five dollars. Let us try on a few Overcoats while you're in. Some very nobby styles here this season.

M. J. KELLER Co.
Washington St., bet. 13th and 14th

WILSON TO SIGN TARIFF TONIGHT

Plans to Make New Measure Law at Nine O'clock.

(Continued From Page 1.)

import duties levied by this government on foreign merchandise; a new income tax that will strike every person having a net income above $3000 and an array of important changes in customs laws and internal revenue regulations.

COTTON FUTURES ONLY.

No differences on the tariff bill remained to be settled in Congress when the two houses met at noon except the cotton futures question. The Senate had receded last night from the Clarke amendment designed to prevent gambling in futures and Democratic Leader Underwood was confident that the House would today recede from its own amendment known as the Smith-Lever compromise.

The tariff conference report completed by the Senate last night was ready for submission to the House as soon as that body met. It was expected that it would be acted on and the tariff bill sent to the President before the end of the afternoon.

President Wilson, after a conference with administration leaders early today, planned to sign the tariff bill at 9 o'clock tonight. Arrangements for ceremonies to attend the final act in the prolonged tariff legislation were made by the President as soon as it seemed assured that the measure would reach him some time today.

Invited by the President to witness the signing of the measure were Chairman Underwood and members of the ways and means committee, Chairman Simmons and members of the finance committee, Vice-President Marshall, President Pro Tempore Clarke and Majority Leader Kern of the Senate, Speaker Clark, members of the cabinet and newspaper correspondents.

PRESIDENT IS EAGER.

President Wilson looked forward with eagerness to the moment when the engrossed bill, the fruits of many months of endeavor to enact tariff reform in accordance with the declaration of the party platform, would be placed on his desk. Having followed every detail of the action in conference and since that time in the Senate and House, he was thoroughly familiar with the bill and ready to affix the signature which would transform it into law.

Treasury officials today began the task of redrafting the regulations for the enforcement of the new tariff law. While the law goes into effect tomorrow, collectors of customs will continue to assess the duties of the old Payne-Aldrich act, withholding final liquidation of each entry until receipt of copies of the new law. In this way it is expected there will be no delay in passing importations through the customs house and the government will be guaranteed the proper duties. It will probably require ten days for the customs service in all parts of the country to adjust itself, even in a general manner, to the new law, but it will require months before all intricate problems concerned in its enforcement are settled.

Your tea troubles are over

Ridgways Tea

Sold in air-tight packages only

(819)

AGENTS FOR
CHRISTY HATS
BURBERRY COATS
CROSS GLOVES and LEATHER GOODS
HART SCHAFFNER & MARX CLOTHES
THE "L" SYSTEM CLOTHES.

HEESEMAN'S
THE HOUSE OF COURTESY

AGENTS FOR
CHRISTY HATS.
BURBERRY COATS
CROSS LEATHER GOODS and GLOVES
HART SCHAFFNER & MARX CLOTHES
THE "L" SYSTEM CLOTHES.

Men! Does Good Clothes Service Appeal to You?

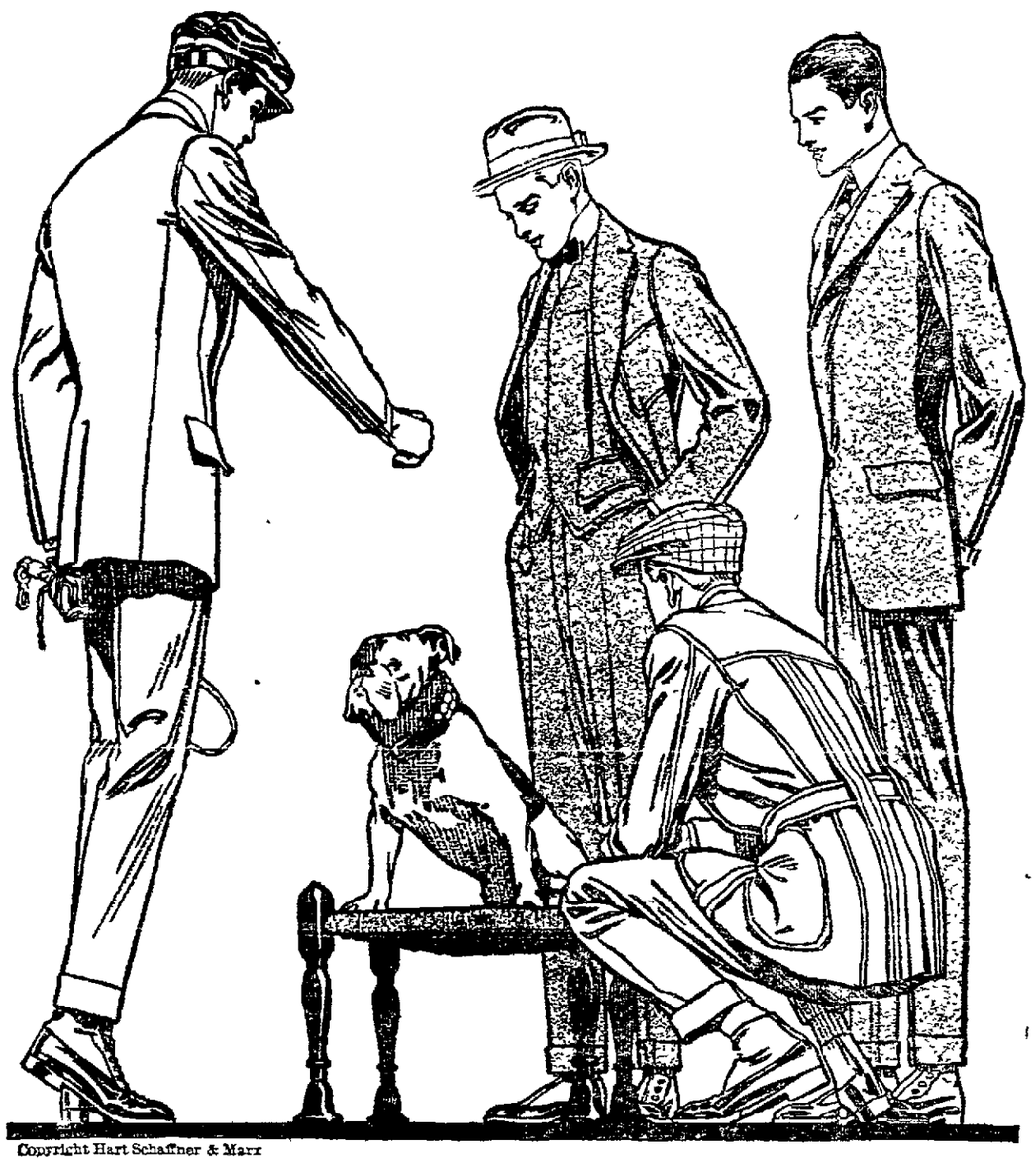

Copyright Hart Schaffner & Marx

GOOD SERVICE in the matter of clothes; style and value is the thing Heeseman's is giving to the men of Oakland.

Good service involves knowing what you ought to have in clothes of *quality*; it means seeing that you get the best possible value for your money; it means style, too; and good fit. Service means also, telling you about it; we're doing that.

One very good thing about these new fall clothes we show from

Hart Schaffner & Marx

There are so many different models that we can satisfy the requirements of men of all ages, tastes and sizes.

There are special styles for young men; for old men—fathers and sons both find the clothes they want here.

We make a special feature of $25.00 values—some very fine goods at this price. Others $20.00 up to $40.00.

The Best $15 Man's Suit in Oakland Is Here

WE make a specialty of suits at this price; all the woolens are carefully selected for their all-wool wearing quality The suits are made with the thought that they must give "SOLID SERVICE." The patterns are necessarily neat and non-dust showing. All sizes 34 to 50.

Men's Furnishings—Exclusive Styles

LESIRE VELVET FOUR-IN-HANDS are taking the city by storm. They come in soft tones and watered velvets, and are exceptional values at **50 cents**

EVERWEAR HOSIERY—6 pair in a box—guaranteed for 6 months. The best guaranteed hosiery on the market.
Six pairs in a box **$1.50**

HEESEMAN'S SPECIAL $1.00 SHIRT is a wonderful value. Non-shrinkable neck band, fast color and exact fit at the shoulders. Price **$1.00**

CAMPTON REP TIE—Regular $1.00 value in a specially made wide four-in-hand. All colors, including green, blue, red, topaz, maroon, violet, etc. Saturday Special Price for these $1.00 Ties **55 cents**

The "Justrite" $2.50 Men's Hat

In 30 Different Shapes

In offering this Heeseman Special Justrite Hat to the men of Oakland we present a regular $3.50 Hat Value. The enormous number of these hats that we have made specially for us makes it possible to give you this price concession. It is the Greatest Men's Hat Value in Oakland. Better try one and save yourself a dollar..... **$2.50**

Working Men!—Can Be Outfitted Here!

HEESEMAN'S "STANDBY" WORK SHIRT is Union Made, double stitched, an extra quality chambray, and is a comfortable, roomy shirt.. It is sold exclusively by Heeseman's for **$1.00**

DUTCHESS TROUSERS—An exclusive agency—guaranteed 10c a button, $1.00 a long life, correct fit. **$1.00 up**

BROTHERHOOD GLOVES—An exclusive agency. The best work glove. Gauntlet. Price **$1.50**

Boys' "Gibraltar"

"The Two-Pants $5.00 Suit"

REMEMBER THAT NAME! It's the copyrighted name of the greatest Boy's $5.00 Suit value in California.

Don't ever figure there are other FIVE DOLLAR SUITS, with two pair of pants of equal value—there are not.

It cannot be beaten for style durability and economy

TOMORROW—Five hundred brand new "GIBRALTAR" SUITS will be placed on sale.

FOR FIVE DOLLARS you get a suit with two pairs of pants—every "Gibraltar" seam is lock-stitched—every "Gibraltar" suit has belt loops and watch pockets, and is built out of strong new textiles that are specially woven for these famous suits.

CHOICE OF Norfolks or Double-Breasted Models in any number of shades.

DON'T WAIT—ACT NOW—Get your boy one of these specially made suits surely tomorrow—Price **$5.00**

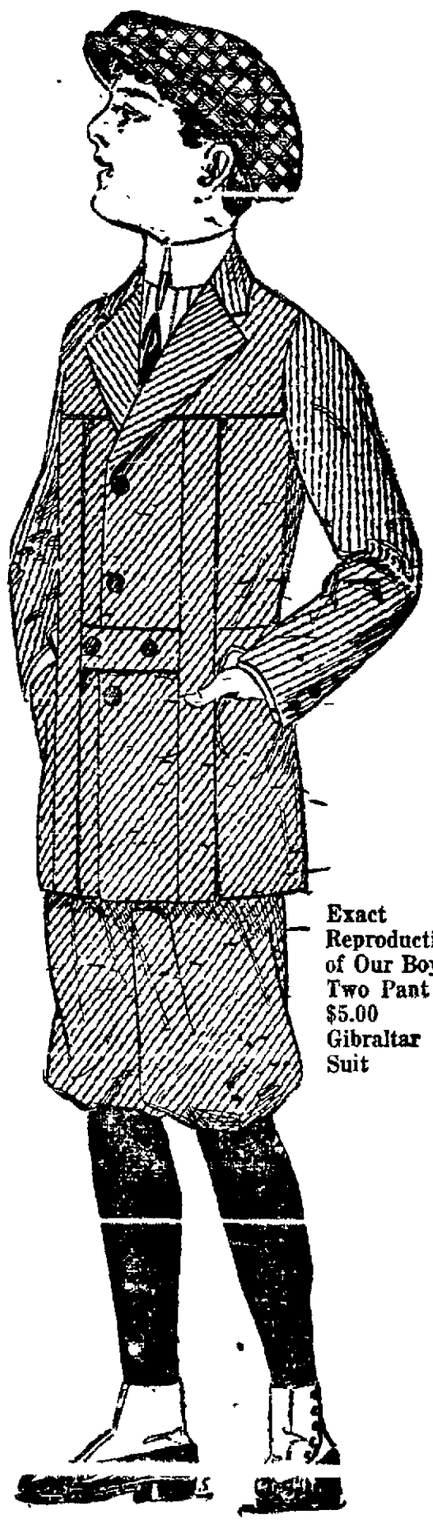

Exact Reproduction of Our Boys' Two Pant $5.00 Gibraltar Suit

HEESEMAN'S
WASHINGTON AT THIRTEENTH.

SHOES FOR $2.50

We claim there is nothing remarkable about a $2.50 price for shoes, but there are many remarkable features about the shoes we sell at that figure. We give you the stock, style and finish that you get in $3 shoes elsewhere, saving you 50c a pair.

$2.50 The accompanying cut is an exact reproduction of this shoe. On the new Runt last, the most attractive style shown in many seasons. Patent, Gun Metal and Kid leathers in all sizes and widths.

Specials in Children's Shoes

Genuine Patent Colt and Gun Metal Button Shoes. Oak tanned sewed soles; worth 50c a pair more.

Sizes 6 to 8 ..... $1.30
Sizes 8½ to 11 ..... $1.45
Sizes 11½ to 2 ..... $1.70
Sizes 2½ to 7 ..... $1.95

Where the Crowds Go the Prices and Styles Must Be Right.

Opposite City Hall Park — Park Shoe Co. — 475 14TH ST OAKLAND — Oakland Agents for Red Cross Shoes

BANDSMEN PEEVED AT ORDER FOR REHEARSALS

Members of Shrine Cannot Understand Why They Must Practice in Hills.

Trip to South Will Be Preliminary to Tour of East.

Members of the Aahmes Shrine band of Aahmes Temple, Nobles of the Mystic Shrine, are debating whether there is any reflection on their ability as [illegible] which have been received from [illegible] Silverwood of Los Angeles and director-general of the grand concert tour of the massed bands of Aahmes temple of Oakland, Islam of San Francisco, Al Malaikah of Los Angeles and Al Bahr of San Diego. The instructions sent to Illustrious Potentate Frank W. Bilger of the local temple were to the effect that Aahmes band was to report for practice in Los Angeles next Saturday morning and that the rehearsals of the bandsmen [illegible] in the Sierra Madre mountains about twenty miles from Los Angeles.

According to the best information which can be secured on the matter of the "canyon rehearsals" the purpose is to remove the Shriner musicians as far as possible from all detracting influences and to insure all their time being devoted to the studying of notes and tempo. But in spite of explanations which followed, both Frank W. Bilger, illustrious potentate of Aahmes temple and who is in charge of arrangements for the concerts to be given in Oakland, and members of the band do not take references to band practice in a canyon in very good part.

PLAN CONCERT TOUR.

The present tour, which begins October 21 and ends November 2, is for the purpose of raising funds for a concert tour of the United States. This latter tour, which will include all the principal cities, will be in the nature of a grand boosting excursion for California, and will end at Atlanta in May of next year, where the 1914 Imperial Council session of the Shriners of the United States will be held and a determined fight will be made to secure the 1915 Imperial Council session for San Francisco.

The four temples which are giving these concert tours will also send the patrols with the bands, and the members of the patrols will give fancy drills in connection with the concerts. The entire scheme is for the purpose of boosting California as it has never been boosted before, and will go down in history as one of the greatest pieces of advertising ever done for any state.

With "Hands Around the State" as their slogan, and "I Love You, California" as their anthem, the Shriners will start their big campaign for the raising of funds with which to carry on their Imperial Conclave fight this week. The first step in the move was taken today when over eight hundred Shriners, many from Oakland and others from San Francisco, went to Los Angeles, where, tomorrow, one of the greatest ceremonials in the state will be held. Five hundred candidates are to walk the heated sands at the big initiation and Islam Temple of San Francisco, with Aahmes of Oakland will be well represented at the affair.

TRIP IS TRIAL RUN.

The trip to Los Angeles is just a little trial run, they say, to get the campaign travelers into working order. The ceremonial is being conducted by Al Malaikah Temple of Los Angeles, and the four temples of the state will be represented by visitors at the big gathering. It will be one of the greatest rites ever attempted in this country. [illegible] on a special train, 125 members of Aahmes Temple will supplement those who accompanied the San Francisco delegation this morning.

Jammed Into Cooler for Succumbing to Temptation of Jam

SAN FRANCISCO, Oct. 3.—A fondness for jam, from which he has been unable to divorce himself since boyhood days, got William Norris, a cook on the steamer Claremont, into difficulties early this morning and he is now in the city prison facing a burglary charge in consequence. Max Thompson, steward on the Claremont, had been missing toothsome dainties from his larder for some time. The shelf on which the jellies were kept was frequently found depleted and last night Thompson claims to have observed Norris leaving the pantry. He followed him and pointed him out to Sergeant of Police Reavis, who arrested him and found the jell-like jam bottles in his possession.

AT EASTLAND

PASSES BEYOND

Prominent Business Man of Oakland Succumbs to Heart Disease Attack.

Alfred Taylor Eastland, secretary of the Coast Realty company and the Patent Brick company of San Francisco, died last exening in the Adler sanitarium in San Francisco. Heart disease was the cause of death. For a number of months he had been ill but it was only a few days ago that he was stricken and was confined to his bed. For the past thirty years he made his home in this city, where he was at one time employed by the Oakland Gas and Electric company. His brother, the late Joseph G. Eastland, was formerly superintendent of that company.

In the fraternal circles of this city the deceased was widely known. He held membership cards in th Odd Fellows, Ancient Order of United Workmen and the Oakland Lodge of Elks. In those fraternities he was held in high esteem and his counsel was often sought in the affairs of those lodges.

Sixty-six years ago the late Mr Eastman was born in New Orleans, having settled in California in 1865. He was interested in the growth of this city and state and was proud of the prosperity of Oakland.

Deceased is survived by a widow, Mrs. Emma E. Eastland of this city, and a daughter, Mrs Jarvis W. McClure of Tennessee.

The funeral will be held tomorrow afternoon from St. Paul's church of this city.

The Toggery Always Leads in Value Giving

Novelty Dresses
As Illustrated
$15.00

Fall Novelty Suits At $25

SUPERB style. High-grade materials, faultless workmanship. Guaranteed lining, modish colorings and a bewildering range of models to select from, combine to render this

The Most Attractive Suit Offering of the Year.

Fall Coats
$10.00
$15.00
$20.00
A big variety, in every new weave and color. Full and three-quarter lengths.

New Dresses
$10.00
$14.75
$19.50
All the new silks and new weaves. For street and evening wear.

Novelty Plush Coats
As Illustrated
$16.50

GIRLS' SCHOOL COATS

Toggery Cloak Without Use

NEW DRESS SKIRTS

568-572 FOURTEENTH STREET
Between Clay and Jefferson Streets.

MRS. VIRGINIA P. MACCABE IS RAPIDLY RECOVERING HEALTH

Prominent Oakland Woman Tells of Her Great Faith in Akoz Mineral.

Mrs. Virginia P. MacCabe, who has been confined to her home at 4205 Terrace street, Oakland, with a bad case of muscular rheumatism in her wrists and hands and arthritis in her knees, is greatly improved as a result of using Akoz, the great natural medicinal mineral discovered by John D. Mackenzie.

When Mrs. MacCabe was East last winter she contracted arthritis in her knees and underwent an operation on her return. The operation left her knees very stiff, and she also contracted rheumatism in her hands and wrists. After using Akoz for a few weeks she is practically free of rheumatism and the stiffness in her knees is disappearing to such an extent that she believes she will soon be fully restored to her health.

"I want to tell you of the great relief Akoz gave me in a bad case of muscular rheumatism," writes Mrs. MacCabe to the Natura Company. "My wrists and hands were badly swollen, but after I took Akoz internally and applied the Akoz compound externally for a few weeks I was practically freed of the rheumatism.

"I also have suffered with arthritis in my knees. An operation left my knees very stiff and painful. When I tried Akoz, the pain quickly left, and I continued to get increased action of the knee joints. I would not be without Akoz for anything. It has done wonders for me."

MRS. VIRGINIA P. MacCABE.

Akoz has been very successful in cases of rheumatism, stomach trouble, catarrh, eczema, ulcers, piles and other ailments. It is sold by all druggists.

—Advertisement.

JURY FINDS RILEY GUILTY OF LARCENY

James Riley, alias Joe Hoy, was convicted of grand larceny by a jury in Superior Judge Wells' court last evening. He will be sentenced later. Riley was a companion of James Comerford and picked the pocket of a Japanese aboard a San Pablo avenue car. Later they were arrested while attempting another job and a check taken from the Japanese was found on the person of Riley. Comerford escaped from the county jail last July.

CARNEGIE GLEEFUL WHEN HE HOOKS SALMON

EDINBURGH, Oct. 3.—Andrew Carnegie, despite his 77 years, is still a keen salmon fisherman. He was the proudest man in all Scotland today after succeeding in landing the finest fish caught in the River Ship in Sutherland this season. It weighed thirty pounds.

WHOLE FACE IN ONE SOLID RASH

Face and Neck Covered with Pimples. Nearly Crazy With Itching and Burning. Cuticura Soap and Ointment Cured.

Lindsay, Mont. — "I started to get great big blotches round my neck and I did not think very much about it at first, but they commenced getting worse all the time and such an intense itching, it never gave me a minute's rest. The pimples were red and would swell. From itching, and scratching them so it caused them to spread; there would be sores from scratching them so intensely. My face and neck were covered with pimples. It looked as if my whole face was in one solid rash or sore, and I was nearly crazy with itching and burning. At night they would be very bad so I hardly could sleep. My face was, I must say, in one raw sore. I nearly gave up all hopes of ever getting like myself.

"I bought a few bottles of your good blood medicine but without help. My poor face did not get any better. I had read so much about Cuticura Soap and Ointment I thought I would try them. So I bought one cake of Cuticura Soap and one box of Cuticura Ointment and started to use them and followed the directions as closely as I could. [illegible] the itching and scratching and in a couple of weeks time my face was nearly well. I kept on using the Cuticura Soap, Ointment and in two months' time I was completely cured." (Signed) Mrs. [illegible] Feb. 4, 1910.

[illegible] Cuticura Ointment [illegible] sample of [illegible] Skin Book. Address [illegible] "Cuticura, Dept. D, Boston." [illegible] Cuticura Soap shaves without mug.

PAJARO METROPOLIS IS READY FOR FESTIVAL

WATSONVILLE, Oct. 3.—The city of Watsonville is in gala attire for the coming of Queen Ruby Brite Saturday, and the opening of the fourth California apple show Monday. Three thousand additional electric lights have been installed on the main streets of the city, every business building being outlined with tiny globes. Hundreds of flags have been hung from wires across Main street, while in the Auditorium similar decorations and the near completion of many of the feature displays are signs that every one can read and see that the big annual festival is approaching.

Plans for the reception of Queen Ruby took form yesterday. She left her Tehachapi home this morning in company with a large number of her supporters, and will arrive here early tomorrow. She will be met at the train at Watsonville Junction by a committee from the Apple Annual in automobiles. When the party crosses the Pajaro river bridge into this city it will be serenaded by the city band and the queen will be escorted down Main street amid general hilarity.

Saturday evening a grand reception and ball will be given in the pavilion in honor of the queen. Everything is being done to make this a function that Watsonville will long remember. The decoration of the pavilion will have been completed the entire lighting scheme will be in readiness, and as Queen Ruby and President Otto Stoesser of the Apple Annual Association lead the grand march the lights will be turned on and the scene will be one of sparkling brilliancy until the late hour of the night.

The people of Watsonville are determined to leave no stone unturned to make the reign of their queen from Kern county a great one, filled with vast achievements in the way of a good time for all.

OWENS RIVER WATER REACHES DRY CANYON

LOS ANGELES, Oct. 3.—Owens river water reached the Dry Canyon reservoir, 38 miles from Los Angeles, at 9:30 o'clock yesterday morning.

The aqueduct water was turned into the tunnel that conveys it from the San Francisquito canyon through the mountains to siphons and flumes into the Dry Canyon reservoir at 8 o'clock yesterday morning. The first wave of the crystal stream reached the Dry Canyon reservoir just one and one-half hours later.

Mayor Rose and Councilman Betkouski returned from their trip to the Fairmont reservoir to release the water to the Elizabeth lake tunnel early yesterday. Both were enthusiastic over the great achievement of bringing the Owens river water more than 200 miles from the intake to the Fairmont reservoir without mishap.

William Mulholland, chief engineer of the aqueduct, remained on the aqueduct to watch developments. He will stay on the job for about two weeks, testing every feature and personally seeing that everything is ready for the first run of the water to San Fernando reservoir November 5 and 6.

INDUSTRIAL EDUCATION DELEGATES APPOINTED

SACRAMENTO, Oct. 2.—Governor Johnson today named Richard Boone of the University of California, James Ferguson of San Francisco and Cree T. Work of Venice as delegates to attend the convention of the National Society for Promotion of Industrial Education, to be held at Grand Rapids, Mich. October 24 to 25 inclusive.

RUESS TO SPEAK AT MEETING OF SOCIALISTS

A meeting is to be held under the auspices of the Socialist Women's Committee of the Bay Cities on Tuesday, October 7, at 2:30, at Rice Institute, Seventeenth and San Pablo avenue, Oakland. Addresses on subjects of general interest will be given as follows:

Mayor Charles Heywood of Berkeley, "Municipal Ownership of Street Railways."

Miss Bessie Wood of the Child's Welfare League, "The Report of the Public Welfare Commission on the Liquor Question."

[illegible] tion officer, "Humanity's Need of Rational Amusement."

Mr. [illegible] Brooks of Mill Valley, "The Fundamental Issue."

In the evening at 8 o'clock Christopher Ruess, chief probation officer of Alameda county, will speak on the subject "Shall We Ever Be Able to Dispense With Juvenile Courts?"

Rev. Robert Whitaker of Los Gatos will close with an address on "What Shall We Do, or the Working Side of Socialism."

Your Can Stop Those Headaches

MOST headaches are congestive. Disordered stomach, faulty digestion, sluggish circulation all produce congestion, constipation and headaches. Remove the poisonous matter which causes it

pears.

The remedy which moves your bowels quickly and restores a normal condition is HUNYADI JANOS WATER, the natural laxative, ½ glass taken in the morning or at any time on an empty stomach acts within an hour or so surely and gently. Why not stop such headaches. Get a bottle at any Drug Store today.

MRS. ARMSTRONG TALKS TO LYON RELIEF CORPS

Featuring the program of a recent entertainment of the Lyon Relief Corps was a short talk by Mrs. Armstrong, the "youngest" member of the corps, she being 84 years young. The affair netted a goodly sum of money which was contributed to the relief fund. Miss Goldstein also spoke. The post held their annual inspection. Miss Jennie E. Davis, department inspector of Stanton Corps No. 16 of Los Angeles, was present. Mrs. Hukill, president of the Lyon branch, spoke.

THINK ACT BE Prosperous Prosperous Prosperous Prosperous

Good times are more than here—Oakland faces in the months of October, November and December the greatest increase in trade and prosperity ever before experienced.

Oakland people are prosperous—Oakland business is prosperous—I sold more Pianos last month than during any month heretofore in Oakland and there have been lots of Pianos sold hereabouts. I'm going to sell a year's output of Pianos within the next three months—I'm going to sell more Pianos and Autopiano Player-Pianos during the next three months than have ever been sold in Oakland during any one year before. My name isn't Barnes if I don't do it—I'll quit my job if I don't do it. I've got to have your support to do it—and to get your support I've got to make it worth your while. I've got that part of it all figured out and I've fixed up a proposition that you are not going to overlook.

Oakland is prosperous. Oakland people want homes and have the wherewithal to make home complete when the right opportunity is presented. I have the right opportunity to present right now, and I'll repeat my statement. I shall sell **more pianos and player pianos** (high grade ones, too, not stenciled) **in Oakland during the months of October, November and December than have been sold in any one year heretofore.** Oakland is going to be on the piano map. Here is the great city of homes and home isn't complete without a fine piano. I am going to complete many a nice Oakland home right away.

This then is our prosperity offer, the finest of Chickerings and Kimballs, and Sohmers, and Haddorfs, and genuine Autopiano player pianos are going into this sale at prices lower than ever heretofore. It is pretty generally understood now that piano merchandise depends upon the same underlying commercial principles that obtain in any other business. When 100 pianos, say, are sold in the same length of time when otherwise only 10 pianos would be sold, it will be understood that a great deal lower price per piano can be made to each one of the 100 buyers. Thus these present low prices are possible.

But this is not all—we are making an advertising test. We want to find out where the manufacturers' and our own advertising money can be placed to best advantage, thus on page 2 is published a publicity certificate. We accept this at face value, $38.50, as so much cash toward payment of any piano in this sale. Read also how this certificate becomes good for $115.50. This is the greatest opportunity we have yet developed to supply good pianos at a price within reach of every Oakland home. The finest of $375 pianos are now marked to sell for $255. From this price the publicity coupon is to be deducted.

The finest of $450 pianos are $295. And the usual $250 kinds are $167. New $650, 88-note player pianos are $440. New $550, 88-note player pianos are $360.

The most elegant player pianos and $850 and $1000 baby grands at corresponding reductions.

Remember, money back if piano is not found exactly as represented in every respect. Remember, too, terms as low as $2, $1.50, yes, even $1.25 weekly can now be made. You must act quickly—the pianos are here, the reductions are genuine and there are hundreds of homes anxious to get one at these extraordinarily low prices and these ridiculously easy terms. Store open day and night until this sale closes.

Free music rolls with exchange privilege with all players. All prices include bench, stool, tuning for one year, 10-year guarantee, delivery, music rolls, etc.

EILERS MUSIC HOUSE

1443 San Pablo Ave. Next to New Kahn Building

Stops Falling Hair

Hall's Hair Renewer certainly stops falling hair. No doubt about it whatever. You will surely be satisfied.

SYSTEM IN THEFTS AT PARIS HOTELS

American Visitors Among the Guests Who Have Been Robbed.

PARIS, Oct. 3. — The hotels here are being systematically robbed, many American visitors being among guests who have lost considerable personal property. Apparently the band of thieves is [illegible] the Place Vendome a Mrs. Kickland, an American, has just been robbed of a quantity of valuable jewelry. At another house in the same square on the same day, while practically all of the guests were absent, a man dressed in workmen's clothes, who said he had come to execute some repairs, was admitted to a number of rooms. He carried away from them without being detected almost everything that was portable. The police have been unable to obtain any clue as to the identity of the thieves.

CONTRA COSTA LIBRARY OPENS

MARTINEZ, Oct. 3.—The Contra Costa county free library was opened here yesterday. Mrs. Alice G. Whitbeck of Richmond has been appointed librarian and will have full charge of all the county branches, with her offices and distributing point in Martinez.

SALTS FINE FOR ACHING KIDNEYS

We eat too much meat, which clogs Kidneys, then Back hurts and Bladder bothers you.

Most folks forget that the kidneys, like the bowels, get sluggish and clogged and need a flushing occasionally, else we have backache and dull misery in the kidney region, severe headaches, rheumatic twinges, torpid liver, acid stomach, sleeplessness and all sorts of bladder disorders.

You simply must keep your kidneys active and clean, and the moment you feel an ache or pain in the kidney region, get about four ounces of Jad Salts from any good drug store here, take a tablespoonful in a glass of water before breakfast for a few days and your kidneys will then act fine. This famous salts is made from the acid of grapes and lemon juice, combined with lithia, and is harmless to flush clogged kidneys and stimulate them to normal activity. It also neutralizes the acids in the urine so it no longer irritates, thus ending bladder disorders.

Jad Salts is harmless; inexpensive; makes a delightful effervescent lithia-water drink which everybody should take now and then to keep their kidneys clean, thus avoiding serious complications.

A well-known local druggist says he sells lots of Jad Salts to folks who believe in overcoming kidney trouble while it is only trouble.

—Advertisement.

DEADLOCK IN MAKING OF KING

Negotiations to Place Prince Ernest August On Throne Fail.

Emperor William May Be Disappointed in Daughter's Future.

BERLIN, Oct. 3. — An utter deadlock apparently existed in the negotiations for placing Prince Ernest August of Cumberland on the throne of Brunswick today. Princess Victoria Louise of Prussia, on the throne of Brunswick and Emperor William may be disappointed in his hope of seeing his only daughter the wife of a reigning sovereign.

This has been brought about by the failure of the Prussian officials to realize clearly before the betrothal of the young prince and princess the determination of Prince Ernest August and his father, the Duke of Cumberland never formally to renounce their rights to the Hanoverian [illegible]

Prince Ernest August declared flatly to Prince August Wilhelm, Emperor William's lawyer son, who was sent to confer with him at Karlsruhe before the bethrothal in order to induce him to renounce his rights.

"For me and my family, honor comes first, then love."

Princess Victoria Louise therefore finds herself the wife of a pretender in much the same position as former King Manuel of Portugal.

RELIGIOUS HINDOOS PRAY TOO STRENUOUSLY

SAUSALITO, Oct. 3.—Anok Singh and Dulip Singh, Hindoos, and brothers, literally prayed themselves into jail here yesterday. At least they explained to Judge Maguire that they were offering up prayers when arrested for disturbing the peace and dignity of the village Eugene Cramer, the arresting officer, has another theory of the incident.

Anok and Dulip arrived at the ferry slip just as the boat on which they sought passage to San Francisco was pulling out into the stream. Gesticulating wildly, they began racing up and down the slip, shouting loudly. When Cramer appeared and flashed his star both fell on their knees and began praying.

When haled before Judge Maguire and informed that another boat would carry them to the city in half an hour they appeared much relieved. Whereupon his honor made more trouble for himself and the other court officers by announcing that both disturbers were guilty as charged and that each should pay a fine of $10 or spend the next ten days in the county jail at San Rafael. They went to jail, still praying.

ESPERANTISTS PLAN PICNIC FOR SATURDAY

The Esperantists of the bay cities will hold a picnic in Mosswood Park, Oakland, on the afternoon of Saturday, October 4. D. E. Parrish of Los Angeles, recently delivered his lecture here in which he told of his tour through Europe, where he delivered lectures in many cities and to large audiences, using Esperanto and telling of the advantages of California, and from which the Los Angeles Chamber of Commerce received about 4000 requests for their advertising booklet published in Esperanto.

MEETING CALLED TO AID PORTOLA

Alameda County Strong in Effort to Make Festivities Great Success.

A meeting to outline plans for participation in the Portola festival, at which a score of civic and fraternal organizations throughout Alameda county will be represented, will be held tonight in the rooms of the progress and prosperity committee of the Oakland Chamber of Commerce.

At the meeting representatives of the Portola parades committee will outline San Francisco's plans.

The sessions will be held under the direction of a sub-committee of the progress and prosperity committee, composed of Dr. G. B. N. Clow, L. A. Hearin and C. W. Dickey, in whose hands Oakland's Portola preparations have been placed.

"[illegible] Portola [illegible] to the east shore of the bay."

Richmond's plans are rapidly maturing, according to announcement made today by Paul T. Carroll, chairman of the Portola parades committee, following a conference with the Richmond leaders. The latter plan to enter a strong promotion feature, consisting of decorated automobiles.

FAMOUS ACTRESS LIVED LIKE HERMIT

Strange Adventure in the Hills Reveals Identity of Bessie Darling.

SAN FRANCISCO, Oct. 3.—Elizabeth Thompson, aged spinster semi-recluse and eccentric goat breeder, who was rescued from a drink-crazed farm hand by City Attorney O. F. Meldon of Sausalito two weeks ago, was identified yesterday as a former actress of international reputation. More than a decade ago she was known to the theater-goers of both continents as Bessie Darling, leading lady for John McCullough and other actors who attained fame in Shakespearean roles.

City Attorney Meldon was motoring through a wild section of Marin county near the Big Lagoon, when he was attracted by the cries of Miss Thompson emanating from her lonely cabin home. Upon investigation he found L. S. Swanson, Miss Thompson's goat herder, chasing his employer about the premises. Meldon immediately placed Swanson under arrest and took him to Sausalito. Miss Thompson was given medical attention and returned to her home. Although she had been known as Miss Thompson for several years, her identity was never established until yesterday morning when she appeared in Justice Maguire's court to prosecute the assault charge which she had caused to be placed against Swanson.

She was identified by Judge Maguire, who is a close student of Shakespeare. Maguire, while doing newspaper work in San Francisco a quarter of a century ago, met Miss Thompson on several occasions. When questioned today she admitted that she is the Bessie Darling of Lady Macbeth fame.

POLITICIAN FINDS HE IS NOT AN AMERICAN

SAN RAFAEL, Oct. 3 — Not until he was on the stand before Judge Edgar Zook, testifying on behalf of F. S. Ambler, who was making application for naturalization, did Michael Doody, formerly chairman of the Democratic Committee, three times candidate for County Clerk, once candidate for Recorder, and who has run several times for political office, learn that he himself was not an American citizen.

It has taken Doody just 20 years to discover that unwelcome fact. Perhaps he never would have discovered it had it not been for the questions put by Judge Zook.

Doody's father, who emigrated to the United States from the Emerald Isle, took out his papers all right, but not until after his son Michael had attained his majority. That made it impossible for the latter to claim citizenship through his parent, and as he has never done so on his own behalf he is an alien still.

Doody's wife is a prominent local suffragette.

WHITE RIBBON CLUB WILL HOLD MEETING

The regular meeting of the Central Oakland White Ribbon Club will be held Monday afternoon at 2:30 in the First Baptist church of this city. Mrs. Cynthia J. H. Jump, president of the organization, will act as chairman of the day. The devotions will be led by Mrs. C. P. Moore, and Mrs. M. W. Randall will give the vocal numbers. Mrs. R. C. Young, secretary of the Oakland Civic Center, will speak upon "Civic Righteousness." The session will be open to the public.

STEALS RIDE AND IS FATALLY HURT

STOCKTON, Oct. 3.—Alvin Young of Los Angeles is in the county hospital as the result of being run over by a Southern Pacific train at Lathrop yesterday morning while beating his way. He was discovered by railroad men about noon lying alongside the tracks. Both legs were cut off. A companion said Young fell from a grake rod yesterday morning.

Upon regaining consciousness, Young informed the hospital attendants that he was the son of Mrs. L. E. Young of 621 East Seventh street, Los Angeles.

Few nights are more terrible than that of a mother looking on her child choking and gasping for breath during an attack of croup, and nothing in the house to relieve it. Many mothers have passed nights of terror in this situation. A little forethought will enable you to avoid all this. Chamberlain's Cough Remedy is a certain cure for croup and has never been known to fail. Keep it at hand. For sale by Osgood Bros. Drug Stores.

—Advertisement.

SPECIAL SALE ON Dining Tables

For a few days ONLY. Now is the time to take advantage of this opportunity and prepare for Thanksgiving.

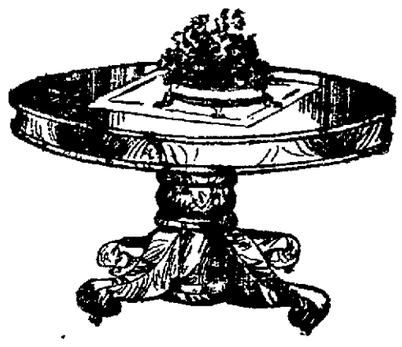

Round heavy rim, six-foot extension, neatly shaped pedestal finished in Fumed or Golden Oak. $12.50 value. Now, **$8.75.**

6-foot extension, solid oak, golden or fumed, square or round pedestal. $16 value, now **$11.75**

42 inches in diameter, with 6-foot extension, $18.00 value, now **$13.50.**

45-inch, 8-foot extension, $23.00 value, now, **$16.50.**

45-inch, 8-foot extension, $37.50 value now, **$28.75**

54-in, 8-foot extension, $60 value, now, **$45.00.**

Other sizes at corresponding reductions.

METROPOLITAN FURNITURE CO.

567 to 571 Fourteenth Street, Oakland

H. C. CAPWELL CO.——Clay, Fourteenth and Fifteenth Streets, Oakland——H. C. CAPWELL CO.

Smart New Fall Hats of Striking Becomingness for $6.50

Women who like originality in style at a moderate price instinctively turn to this store because

We specialize in Hats in the greatest amount of individuality and charm at the lowest prices

FOR INSTANCE—These Hats for $6.50. Grace and becomingness are inherent in the lines of the shapes and in the application of the trimmings. Every model is wearable, practical and will meet with the approval of women versed in fashion who want stylish, inexpensive hats.

Plush and velvet shapes, of course, in the different colors to match the suit or dress and trimmings of ribbons, fancies and feather bands.

Moderately Priced **New Coats** *For Fall Wear*

Women should be ready for the first cold weather with one of these warm and comfy coats.

While made on the more simple lines they have a decidedly stylish dash to them and combine excellence of quality with style, smartness and moderation of cost.

Three-quarter and full length styles of shaggy rough materials, chinchilla, satiny striped fabrics, boucles and others with ornate buttonings and fastenings.

Prices $8 to $30

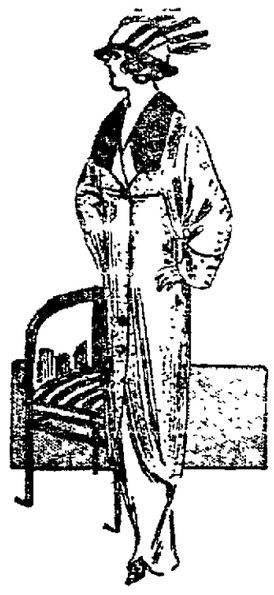

Sport Coats From $8.00 to $25.00

Smart garments of Chinchilla, checks, mixtures, plaids and white. Made in mannish coat styles with large pockets; some with wide, loose belts, others stitched.

BUTTERICK PATTERNS

New Autumn Styles in **Women's Neckwear**

The whole tendency in Neckwear this season is toward soft frilly effects. Among the striking novelties brought out are the pretty variations of the Fichu and Medici collars and ruffs. Very pretty and convenient also are the many new style guimps, of which there are no more helpful aids to a woman's toilet.

Included in our showing of new fall styles are

New Fichus ..... 25c and 50c	Medici trimmed Chemisettes ..... 85c to $4.25
Medici Collars ..... 25c and 50c	New Oriental and Turkish Collars ..... 50c to $3.75
Shadow and plain net guimpes 50c	Vests and Waistcoats ..... $2.50 to $8.50
Lace Collar and Cuff Sets ..... 50c to $3.75	Ostrich Ruffs ..... $5.00 to $27.50
Elizabethan Ruffling and Ruffs ..... 35c to $1.50 yard	

New Wool Dresses *For the 8 to 14-Year-Old Miss*

A new shipment of pretty all wool dresses in black-and-white checks, dark plaids, white serges, old blue, navy and mahogany serges, also new effects in challis in both the light and dark shades and a few new corduroy dresses in brown and navy. Shown in pleated skirts, waisted styles or in straight styles with belt. PRICES..$3.75 to $18.50

Girls' New Fall Coats

Of fancy mixtures, boucle, plushes, velvets, zibelines and cheviots. Plain tailored and trimmed styles; made with large deep pockets and belts or with fancy collars. Regulation and kimono sleeves; empire yoke effects and many trimmed with braids and fancy buttons. Sizes 8 to 14 years. PRICES ..... $7.50 to $17.50

MUSIC

The Store With the Remick Service

All the late song hits as soon as published.

New Songs 15c

What d'ye Mean, You Lost Your Dog.
Anti Ragtime Girl
Sailing Down Chesapeake Bay
Sunshine and Roses
Oh You Lovable Chile
Apple Blossom Time in Normandie
Cross Maxon-Dixie Line
Perfume of the Flowers
I'm on the Jury
I Wonder Why It's Always You
Seven for $1. Ask for new Catalogue, 1c extra for mailing.

STAR DANCE FOLIO No. 13.

Just out. Contains the season's latest song hits for piano. Specially priced for Saturday and Monday at 35c

Music—5c— Instrumental

Music Box ..... Lichner
Edelweis ..... Lange
Zampa ..... Herold
Valse E Flat ..... Durand
Tarantele ..... Heller

Music—5c—Vocal.

Lost Chord ..... Sullivan
Barcarolle ..... Tales of Hoffman
Serenade ..... Schubert
Serenade ..... Lucia
Afterwards ..... Mullen

Ask for Catalogue of 5c Music containing 200 titles. Have your selections played over by the pianists.

Every Boy Should Have His New Suit Right Now

To be prepared for the first raw days and for his self-respect.

He should get it here because of the certainty that our boys' suits are all wool and strong and true to fashion.

Fashion says—of course, there is fashion in boys' clothes—that Norfolk suits are in strong favor. Here are other fashion mandates which we have carefully followed.

They Must Be Well Cut
They Must Have Well Fitting Collars

Rough Mixed Cheviots, Homespuns and the like are extremely good while plain Blue Serges and Blue Cheviots are popular for best wear

They have several variations of treatment of box plaits and belts. They have full bloomer trousers.

We have a large assortment of the best-looking boys' suits that skill and careful workmanship could produce.

Sizes 5 to 16 years.

Prices—$3.45 to $15.00

Our Two-Trouser Suit at $5.00

Should be investigated by every mother buying a boy's suit for everyday and school wear—for an investigation will be convincing of their superior merit over suits sold elsewhere at the same price. (Mezzanine Floor.)

Clean Teeth Don't Decay

and we have everything to make them clean.

Guaranteed Tooth Brushes	25c and 35c
Colgate's Dental Cream	20c
Red Feather Dental Cream	25c
Lyons Tooth Powder	15c
Pebeco Tooth Paste	33c
Kolynos Tooth Paste	20c
Boradent Tooth Paste	25c
Arnica Tooth Soap	15c
Lister's Tooth Soap	20c
Red Feather Tooth Powder	25c
Dental Floss, waxed or plain	10c

All Kinds of Mouth Washes

Glyco Thymoline	20c, 30c, 75c
Listerine	20c, 40c and 65c
Listogen	19c, 39c and 89c
Lavoris	20c and 35c
Borolypthol	20c, 39c and 83c
Peroxide	17c pint

Lunch in Our Roof Garden Restaurant

DELICIOUS FOOD PURE WELL WATER

Novelty Jewelry

Hundreds of Pretty New Trinkets to Give a Finishing Touch to the Toilet

All the fruits of months of collecting now ready for your choosing in our jewelry section.

Pretty fol-de-rols that may be had at a modest cost and solid gold articles of great beauty and worth.

LAVALLIERES—Domestic and imported novelties in amber, lapis lazuli, turquoise, jet, coral cameos and colored stones. Prices..... $3.50 to $7.50

Sterling Silver Lavallieres—Set with sapphires, topaz, amethysts and rhinestones ... $3.50 to $16.50

Gold filled Lavallieres with small pendants ..... $1.00 to $6.50

BEADED NECKLACES—In all shades. Blue, white, coral, amber, venetian, cherry red, green, pink, crystal and pearl. In neck and opera length ..... 35c to $1.75

WATCH BRACELETS — Gold filled, solid gold, silver and leather bands. Excellent Swiss movement watches. Prices $4.50 to $21

Other bracelets set with pretty stones ..... $1.00 to $7.50

BROOCHES—Solid gold set in amethyst and pearls—$3.50 to $7.50; set in rhinestones—$1.75 to $13.50; set in turquoise—$5.00 to $8.75.

RINGS—Finger Rings, gold filled or solid set with pretty stones ..... $1.25 to $11.00

EAR SCREWS—Novelty ear screws set in amethyst, pearl, sapphire, emerald and rhinestones..... $2.50 to $11.00

Ear Drops in filigree gold, jet and colored stones $2.25 to $13.50

VANITY CASES AND COIN HOLDERS—German silver etched in pretty designs, gun metal, gold, sterling silver, green gold and Parisian ivory ..... 50c to $13.50

MESH BAGS—In gun metal—50c to $20.50; in German silver—50c to $16.50; gold—$3.25 to $35.50, and handsome novelty effects from—$16.00 to $32.50.

BAR PINS—Gold filled and solid gold in many different designs ..... $1.00 to $5.50

Saturday Sale of

Long White Kid Gloves

$3.50 Values For $2.65 Pair

The best of glove news and the woman who heeds this call will be better off to the extent of nearly the price of an extra pair of street gloves.

All beautifully fresh and spotless and the kind needed most just now at the beginning of a new social season.

They are full 16-button length, of fine quality kid and are the product of one of the country's best known makers. Sizes 5½ to 7.

The Valenso at $1.00.

This is our special 2-clasp $1.00 glove. The very best glove that $1.00 can buy

Of fine quality kid with a single row of embroidery on back. In black and colors.

Gloves—Special at 65c.

Odd lines and broken sizes of Mocha, Doeskin and Kid Gloves that sold regularly from $1.00 to $1.50. Find these on center sales table

Some New Fiction For Leisure Hours

New books just from the publishers. Entertaining and talked about books that you'll want to be familiar with. These are a few of the titles.

The White Linen Nurse, by Abbott	$1.00
A Fool and His Money, by McCutcheon	$1.30
The Business of Life, by R. W. Chambers	$1.40
The Golden Road, by T. M. Montgomery	$1.25
The Taste of Apples, by Jeannette Lee	$1.25
David Malcolm, by Nelson Lloyd	$1.35
Rendish, by Maurice Hewlett	$1.35
The Marriage of Mademoiselle Gobet, by Rene Bazin	[illegible]

LARGEST DISTRIBUTORS of Children's GLOBE KNIT UNDERWEAR

H. C. Capwell Co. THE LACE HOUSE

MANHATTAN SHIRTS for men in new fall styles and materials.

LOTTERY FRAUD ON EXTENSIVE SCALE

Santa Domingo Company Took Two Millions a Year in Graft.

Rich Porto Rican Was Agent in Islands for Grasping Company.

NEW YORK, Oct. 3.—Colonel George R. Colton, governor of Porto Rico, expected to arrive late today on his way to Washington bears a report of a lottery swindle on the island, according to private messages which have been received here. It is said that the recent arrest of Manuel Cerecedo, a rich merchant, as the alleged head of lottery traffic, has dealt a death blow to the lottery evil and checked a fraud which has taken from the insular people nearly $2,000,000 a year.

For three years the insular police have been trying to run down the Porto Rico manager and agents of a Santo Domingo concern which has been selling lottery tickets in Porto Rico. It is alleged that in the home and place of business of Cerecedo at San Juan were found several hundred prize winning tickets, which had been cashed by Cerecedo and books which it was alleged showed his accounts with the lottery company and his sub-agents.

Governor Colton, who retires from the governorship next month, is understood to be taking to Washington a complete report of the raids and the evidence which they furnish.

MISSIONARIES TO WORK IN CHINA

Dr. Joseph Taylor Tells of Plight of Ignorant Masses.

Twenty missionaries with west and south China as their goal, will pass through this city Sunday on their way to the Orient. All have their fields of action mapped out, and the majority have had previous experience in Chinese fields. In the party is Dr. Joseph E. Taylor, professor at the University of West China Union at Cheng Tu, West China. The party will stop over here and will hold services Sunday morning in the First Baptist Church. Dr. Taylor, who will speak, is well-known locally and has been connected with educational service in the Orient for a period of nine years. In the recent Chinese uprising Dr. Taylor was among those who were forced to flee. In speaking of this event Dr. Taylor said:

"I can forsee a splendid opportunity for the Church of Christ in China when this period of unrest is past. The Chinese as a people are beginning to understand why we are here. They also see some of the results of our work. Their eyes will be opened after the uprising and they will the more desire to learn from us. You will readily see that as never before we shall have opportunity to teach this nation the undying need of righteousness, or, to put it in another way, their deep need of God. When I see the need, the desolation of this people at this time, their utter inability to understand the meaning of this movement, the sufferings of the innocent, the rapacity of the marauders and the callousness of those in authority, I feel like defying the rules of our Board and staying on to help, for it is literally true that a man can be a 'shelter in the time of storm and as the shadow of a great rock in a weary land,' but I come for the sake of West China that we may refresh our souls and bodies for new term of service."

MODERN LINER ADDED TO SHIPS OF COAST

SAN FRANCISCO, Oct. 3. — Marking another epoch in the substantial maritime history of the Golden Gate, the British steamer Willochra, flying the flag of the Union Steamship company, arrived here yesterday morning from Sydney and Wellington on her initial trip to this Coast. The Willochra, a new vessel, takes the place of the old Aorangi on the run between the Antipodes and San Francisco, and will operate in conjunction with the steamers Moana and Tahiti.

On her maiden voyage to the Coast the steamer made a swift passage, being favored by fair weather. She brought 350 passengers and a full cargo of general freight, an interesting item being a consignment of frozen beef and mutton.

In tonnage and size the Willochra is larger than the Tahiti, which heretofore has been the star vessel in the service. She has handsome passenger accommodations and is marked throughout with superior equipment. With the appearance of the new vessel in the service shipping men predict that the Union line will develop an increased passenger traffic to and from Australasia. The Willochra is in command of Captain Robert Neville, who made a trip here eighteen months ago as skipper of the Manuka, placed on the run for a special voyage. Captain Neville is a veteran commander in the Union line, which owns a fleet of eight passenger and cargo vessels. H. Fletcher, formerly chief officer of the Moana, occupies a similar post on the Willochra, and G. C. Down, who was here before in the Aorangi, holds forth as purser.

FRECKLES

Don't Hide Them With a Veil; Remove Them With the Othine Prescription

This prescription for the removal of freckles was written by a prominent specialist and is usually so successful in removing freckles and giving a clear, beautiful complexion that it is sold by Osgood Brothers under an absolute guarantee to refund the money if it does not remove the freckles.

Don't hide your freckles under a veil; get an ounce of othine and remove them. Even the first few applications should show a wonderful improvement, some of the lighter freckles vanishing entirely. It is not necessary to ask the druggist for extra double strength othine; it is this that is sold on the money-back guarantee.

KAHN'S — THE ALWAYS BUSY STORE — Oakland's Bargain Center — KAHN'S — THE ALWAYS BUSY STORE

Broadway—Sixteenth—San Pablo — Lowest Prices In Oakland Always — Broadway—Sixteenth—San Pablo

Our New House Furnishing Department Opens Tomorrow

The Occasion Will Be Celebrated by a Sale That Will Make It the Most Talked-of House Furnishing Goods Dept. in Oakland

See Window Displays — Third Floor — KAHN'S — Sixteenth Street Section

WE intend to begin building the business of this complete, new department from its opening hour. We intend to make it such a popular department that your thoughts and steps will just naturally turn toward our Third Floor whenever housefurnishings are needed. The quickest, surest way we know of to accomplish our purpose is to make our values simply irresistible. Hence this Opening Sale. Some of the offerings are illustrated and briefly described—the others we'll show you when you visit the department — Third Floor

18-inch Glass Towel Bars—each 10c	Knoblock Pyramid Toasters—each.....10c	Tin Cups—pint size—each 2c	Aluminum Folding Drinking Cup 3c
Fruit or Kitchen Knives—each 3c	4-ounce Liquid Veneer—Bottle.....18c	No. 18 Aluminum Stew Pan and Cover....78c	Aluminum Tablespoons—each 4c
Dandy Food Choppers—each 20c	No. 70 Royal Granite Steel Kettle 44c	No. 14 Aluminum Frying Pans—each.....29c	Aluminum Basting Spoons—each.....10c
Nickeled Flour Sifters—each 17c	No. 06 Royal Granite Steel Sauce Pan 30c	Aluminum Percolators—each 7c	Good Glass Tumblers—each.....2½c
Nesco Flour Sifters—each 8c	14-quart Royal Granite Steel Dish Pan....29c	Aluminum Salts and Peppers—each..... 5c	Glass Salt and Pepper Castors—each.....10c
Sure-catch Mouse Traps—each 2c	No. 3 Royal Granite Steel Pudding Pan....10c	Aluminum Biscuit and Cake Cutter..... 7c	Glass Salt and Pepper Shakers—each..... 4c
Dover Egg Beaters—each..... 6c	White Enameled Mugs—each 8c	Aluminum Jelly Moulds—assorted—each.. 3c	Wire Strainers—good grade—each..... 5c
Small O Cedar Mops—each.....79c	Whisk Brooms—The "Good Value"—each.. 8c	No. 2 Picture Wire—in packages..... 5c	Gold Cross Toilet Paper—roll 5c
No. 14 Turkey Feather Dusters—each....27c	Whisk Broom—nickel cap and ring.....12c	Chinese Pot Scrubbing Brush 1c	Oxford Family Tooth Picks—box..... 3c

KAHN'S — THE ALWAYS BUSY STORE

Children's Day Boys' Ironwear Suits

With Two Pair Knicker Trousers —Our Popular Leader at — $4.95

Full roomy coats and trousers—no skimping anywhere. Made from boy-proof cloths, in patterns and color that don't show soil easily. A value that appeals to economical parents.

KAHN'S—Boys' Department, First Floor, Broadway Section

Girls' Button Shoes for School

Sturdy-wearing, stylish shoes, in gunmetal—broad tipped toes—extension soles.

Sizes 8½ to 11 —Special ..... $1.68 | Sizes 11½ to 2 —Special $1.98

KAHN'S—Shoe Department, First Floor, Broadway Section

Children's 75c Tub Dresses

New Balkan style in percale, chambray and gingham. Well made little dresses for girls of 2 to 6 years. Specially priced for Children's Day 59c

Girls' Shepherd Plaid Dresses

Made in a clever new style, with fancy yoke and plaited skirt. Trimmed with red flannel and buttons. Ages 8 to 14 years. An exceptional value for Children's Day $1.75

Children's Colored Bloomers at 35c

Made of percale and gingham. Ages 2 to 6 years. Special.....

KAHN'S—Children's Department, Second Floor, San Pablo Section.

Children's Autumn Underwear

—Vests and Pants in white cotton. Vests have high necks and long sleeves. Pants are ankle length. Well made and properly proportioned garments. Neatly finished. Each 29c

KAHN'S—Underwear Department, First Floor, San Pablo Section

The Grocery Section Specials

BUTTER	LOG CABIN SYRUP		FLOUR
Rialto Creamery—2 pound square.. 75c	Pint 20c	Half Gallon..70c	Sperry's Snowflake—50-lb. sack $1.30
	Quart 40c	Gallon $1.35	

California Cheese—lb. 20c	King's Special Scotch Whiskey—bottle $1.10
Royal Baking Powder—lb. 35c	Hermitage Whiskey—mild and mellow—bot. 85c
K Special Coffee—3½ lbs.....$1.00	Highest Grade California Sweet Wines—Regular 45c—tomorrow 3 bottles for..$1.00
Standard Biscuits, 3 pkgs. 25c	Zinfandel or Hock—regular 75c—gallon..65c
Imported Italian Olive Oil—pint 40c, quart 70c—½ gallon $1.30—1 gallon.....$2.50	Bellflower Apples—no worms—4½ tier box $1.15
Sliced Eastern Bacon—per pound..... 35c	Cranberries—choice Cape Cod—2 qts. for 25c
Booth's Sardines—in mustard, tomato or mixed—3 tins for 50c	Fancy Lemons—selected fruit—12 for...30c
Large Tin Soda Crackers—including tin—90c	Fancy Canteloupes—delicious—6 for 25c
Boraxaid Soap—for the laundry—13 cakes 50c	Burbank Potatoes—50-pound box for....85c
Gold Cake—from our bakery—each 20c	Sweet Potatoes—choicest—9 pounds for..25c

Several New Models in the Popular Princess Corsets at 89c, 98c, $1.48, $1.79, $1.98

—Medium and low bust styles. Long and extreme long hips. Lace and embroidery trimmed. Wide and narrow clasps—also hook below clasps. All made of good American coutille.

KAHN'S—Corset Department, Second Floor, San Pablo Section.

Women's Silk Hosiery

McCallum's Make — Special 89c

Pure thread silk with lisle garter tops. Spliced heels, double soles and double toes. Fast black. A bargain YOU will appreciate.....

KAHN'S—Hosiery Department, First Floor, San Pablo Section

KAHN'S — THE ALWAYS BUSY STORE — Broadway—Sixteenth—San Pablo

Men's Negligee Shirts

Specially Priced At 59c

—Made from excellent quality percale, in a large range of patterns and colors. All sizes, from 14 to 17. A tip-top bargain.

KAHN'S—Men's Furnishings, First Floor, Broadway Section.

650,000 SPINNERS MAY BE AFFECTED

Suspension of Work Will Throw Many Out of Employment.

BOLTON, England, Oct. 3—Until the meeting of the Federation of the Master Cotton Spinners' Association on October 10, no further steps will be taken to secure the return of the employes of the Lancashire mills, whose strike has caused a great lockout. It is feared, however, that the suspension of all yarn spinning before that time will throw 650,000 persons directly affected out of work. Possibly as many more are indirectly de-

The employes maintain that the master spinners are animated by a desire to bring about a stoppage because of the high price of cotton, which makes the profits small, but the employers assert that the principle of the maintenance of their right to control their own mills is at stake. On the other hand, the unionists deny any desire to adopt syndicalism, and assert their executives have done all possible to persuade the Bolton strikers to return to work.

SANTA ROSA DOGS MUST BE MUZZLED

SANTA ROSA, Oct. 3. — A dog-muzzling ordinance was introduced for first reading and passed at last night's meeting of the City Council. Sebastopol has passed a similar ordinance. There will likely be some opposition to the ordinance before final passage.

QUIMET QUITS GOLF.

BOSTON, Oct. 3.—Francis Ouimet, the youthfuy winner of the United States advice of his physicians, abandoned golf for the remainder of the season and has canceled a number of engagements that had been tentatively made for him on the Pacific coast the coming winter. He is on the verge of a nervous breakdown and rest is absolutely necessary, says his physician.

It's Something Awful that so many people suffer gas in the stomach and bowels. Really there is no excuse for anyone suffering if you will only avail yourself of such a remarkable remedy as Baalmann's Gas Tablets made especially to cure gas in the stomach, and nervous dyspepsia. All druggists sell the genuine in a yellow box for 50c, or mailed direct on receipt of price by J. Baalmann Co., 336 Sutter St., San Francisco.

—Advertisement.

PLAYGROUNDS OF EUROPE DESCRIBED

Elbert Vail Writes of the Work Done in Old World.

"That the United States is far ahead of the European countries in the development of municipal recreation centers," is the declaration of Elbert Vail, one of the directors of Mosswood park playground, who recently made that statement in letters written from Lordon to playground workers here. Vail is expected to return to this city October 10. At present he is studying the recreation centers in Chicago. The local pleasure parks are being modeled after the best European playgrounds.

"The most model city that I have discovered so far as recreation is concerned is Brussels," writes Vail. "There are magnificent parks and boulevards which beautify the city. One boulevard is at least 100 feet wide and is lined with six rows of tall shade trees and runs for miles through the heart of the city in the form of a square. Little progress has been made in the playground movement in London, the largest city in the world. The school yards are the chief playgrounds."

HAIR STOPS FALLING, DANDRUFF DISAPPEARS--25 CENT DANDERINE

Save Your Hair; Make It Soft, Fluffy, Lustrous and Beautiful.

Try as you will, after an application of Danderine you cannot find a single trace of dandruff or falling hair and your scalp will not itch, but what will please you most will be after a few weeks' use, when you see new hair, fine and downy at first—yes—but really new hair—growing all over the scalp.

A little Danderine immediately doubles the beauty of your hair. No difference how dull, faded, brittle and scraggy, just moisten a cloth with Danderine and carefully draw it through your hair, taking one small strand at a time. The effect is immediate and amazing. Your hair will be light, fluffy and wavy, and have an appearance of abundance; an incomparable lustre, softness and luxuriance, the beauty and shimmer of true hair health.

Get a 25-cent bottle of Knowlton's Danderine from any drug store or toilet counter, and prove that your hair is as pretty and soft as any—that it has been neglected or injured by careless treatment, that's all.

EAST OAKLAND PIONEER IS CALLED BY DEATH

After a lingering illness, Charles Wilkins of East Oakland died last evening at the family residence, 1931 Twelfth avenue. His death was caused by a fall which he sustained recently. He was 88 years of age and has lived here for the past 35 years.

Deceased is survived by three sons, C. W. Wilkins, Ernest Wilkins of this city, Edward Wilkins of Chicago and a daughter, Mrs. Ida Van Felt of Napa.

The funeral will be held Saturday afternoon from the James Taylor Undertaking parlors, 504 Fifteenth street.

SAVE MONEY; AVOID PAIN

Teeth Extracted Without Pain. Easiest and Best Painless Extractors in Oakland.

SPECIAL UNTIL OCT. 31.

22K GOLD CROWNS.....	2.00
CAP OR JACKET.....	$3.00
GOLD FILLINGS	$1.00
SILVER FILLINGS	.50
BRIDGE WORK	$2.00

Teeth Extracted Free When Teeth Are Ordered.

10-Year Guarantee with All Work.

BOSTON DENTAL CO.

1309 WASHINGTON ST.

HOURS—Week days, 9 to 8; Sundays, 9 to 12 M.

The H. & F. $2.50 SHOE STORE

is receiving some smart styles in fall boots. Better call.

1110 WASHINGTON STREET

Job Printing at THE TRIBUNE Office

RACE SEGREGATION ORDER OPPOSED

Meeting to Consider Separation of Colored People at Washington.

In protest against the recent order segregating colored employes in various departments at Washington, an open meeting of the Northern California Branch of the National Association for the Advancement of Colored People will be held in the lecture room of Chabot hall next Monday evening. The association has branches in many cities throughout the country, and announces as its aim "to secure to the colored men and women of this country the full enjoyment of their rights as citizens, justice in all courts and equality of opportunity everywhere. There are 10,000 negroes about live in Alameda county.

The membership and officers of the organization in each city consists of members of both the white and colored races. The executive committee of the local organization consists of the following: Lawrence Sledge, Christopher Ruess, Miss Eva B Jones, James A. Hackett, Mrs. H. E. De Hart, Cameron King, Wm. N. Ricks, Miss Charlotte Anita Whitney and [illegible]

Dubois, author of "The Souls of Black Folk," and national organizer of the association, lectured both in Oakland and in San Francisco last April.

Painted Lincoln's Portrait, Ignorant of Who Was Posing

INDIANAPOLIS, Ind., Oct. 3.—Charles W. Nickum, 69 years old, who painted a portrait of Abraham Lincoln without knowing who was posing for him, died at his home here late last night. At the time Mr. Nickum painted the picture his studio was in Cincinnati. A lawyer accompanied the former president when he sat for the portrait and after President Lincoln was shot he told the painter who it was that had posed for him and sought to purchase the painting. Mr. Nickum refused to sell the picture, which he has always kept.

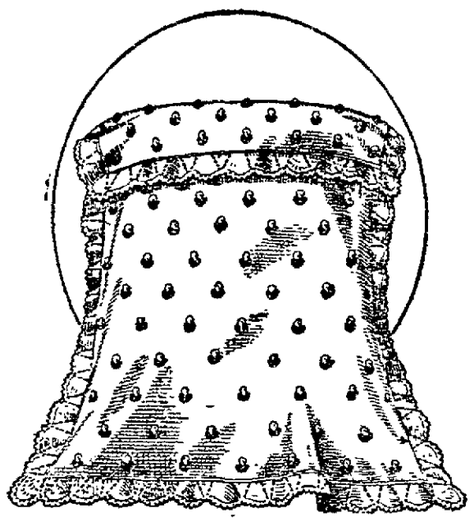

Rosebud Robe

You can use it on the crib, but it is so pretty that you will probably want to keep it for the coach. The robe itself is a soft, creamy white, while the little crocheted rosebuds are in delicate pink with green leaves. It is unusual, beautiful, serviceable and very easy to make. And, by making it yourself, the cost is surprisingly low. Send the coupon below for complete directions. The yarn used is **Fleisher's Germantown Zephyr, 4-fold,** one of the sixteen

FLEISHER YARNS

—the standard yarns—famous for their fine, soft, even thread and their wonderful wearing qualities. Most women who use yarn use Fleisher's. If you are one of the few who don't, you should certainly try them for your next garment. Whatever kind of yarn you need, *always* insist on Fleisher's—see that the trade-mark is on every skein.

Knitting Worsted
Dresden Saxony
Spanish Worsted
Shetland Floss
Germantown Zephyr (4- and 8-fold)
Eiderdown Wool
Silkflake Wool

FLEISHER'S WORSTED YARNS

Superior Ice Wool
Shetland Zephyr
Spiral Yarn
Pamela Shetland
Highland Wool
Cashmere Yarn
Angora Wool
Golf Yarn

Clip Coupon on This Line

C Mail this Coupon to S. B. & B. W. FLEISHER, Philadelphia 88

Name _____ City _____

Street _____ State _____

Double Security

The stockholders of a National Bank are liable for twice the amount of the bank's capital stock. Thus you see how secure it is to deposit funds with the Central National Bank, whose capital and surplus is $1,580,000.

Accounts subject to check are invited.

Central National Bank

OF

OAKLAND, CAL.

United States Depositary.

Society Is to Give Benefit Card Party in Ivory Room

MRS. WILLIAM THORNTON BLACKBURN, PRESIDENT OF THE CHILDREN'S HOSPITAL ASSOCIATION, WHO WILL HEAD THE RECEPTION COMMITTEE AT THE BENEFIT GIVEN TOMORROW AFTERNOON AT THE HOTEL OAKLAND.

The Hotel Oakland will be the scene of a large gathering tomorrow afternoon, when several hundred society maids and matrons will be present for the card party which is to be given for the benefit of the Children's Hospital Association. The setting for the event will be in the ivory ballroom of the hostelry and tables will be placed everywhere about the ballroom. A number of individual parties will be made up, and will furnish their own gifts for their guests.

The hour appointed for cards is from 4 to 5 o'clock. Following the social hour a musical program will be given, the latter having been arranged in order that the gentlemen might have the time to attend the benefit after their business hours. The program, which is an extremely elaborate one, is under the special direction of Mrs. Charles S. Neal.

Following are some of the musical numbers that will be rendered at the musical tomorrow afternoon.

Soprano solos, (a) "Dost Thou Know That Fair Land?" from "Mignon," and (b). "I Know a Hill," by Whelpley, Miss Mary Anderson; piano solo, novelette, by Schuman, Miss Helen D. Neal; vocal duet, "Sayonara," a Japanese romance, by Cadman, Inez and Leona Merchant; violin solo, romance, by Svendsen, Mrs. Ernest Card; tenor solo, cycle from Tennyson's "Princess," by Whelpley, Ernest McCandlish; violin duet, "Herd Girl's Dream," by La Boski, Professor R. B. Fuchs and William Wheeler.

The guests will be received by a large reception committee in which is included the board of managers of the association. A coterie of young girls of the debutante set will usher the guests and their parties to their tables. Among those who will be on the reception committee are Mrs. William Thornton Blackburn, Mrs. Edna Osborne, Mrs. Max Taft, Mrs. J. M. Crump, Mrs. Morris Hehfish, Mrs. C. H. Hubbard, Mrs. I. N. Chapman, Mrs. Dr. Malinda Goldson, Mrs. Theodore Gier, Mrs. J. Y. Miller, Mrs. A. E. Sykes, Mrs. L. C. Fleenor, Mrs. Dr. L. D. Lambert, Mrs. Frederick Russ, Mrs. Dr. Mary Stewart, Mrs. C. S. Neal, Mrs. L. F. Herrick, Mrs. H. P. Carleton, Mrs. E. Chaumelle and others.

Among the young girls who will act as ushers for the occasion are Miss Eleanor Knowland, Miss Ruth Baeher, Miss Helen Wilkom, Miss Helen Neal and Miss Dorothy Baum.

A number of prominent matrons are on the committee of arrangements, among whom are Mrs. John B. Gilbert, Mrs. L. F. Herrick, Mrs. Harry P. Carleton, Mrs. B. A. Forsterer, Mrs. Frederick G. Russ, Mrs. Albert E. Sykes, Mrs. Charles S. Neal, Mrs. J. F. Street, Mrs. C. H. Hubbard and Mrs. Rosa Hohfeld.

SICK MAN DUPED, CHARGED IN SUIT

Contest Over Estate Is Started by Two Administrators.

Claiming that Mrs. Caroline Miller took advantage of the late William B. Miller during the time that he was stricken with apoplexy in order to get his signature to deeds representing $15,000 worth of property in East Oakland, W. H. Black and A. S. Black today filed suit for recovery, after they had been appointed administrators by Superior Judge Ogden.

The suit is directed against Mrs. Miller and her husband Charles D. Miller with whom the deceased resided prior to his death on September 14 last. Miller left a will bequeathing his estate in equal shares to his brothers, sisters and nieces.

It is alleged that Mrs. Caroline Miller, with the assistance of J. D. Edmundson, Lou H. Sieber and Edith L. P. Beach, a notary, visited Miller on his deathbed August 31, where he affixed his mark to the deeds before the witnesses. It is further alleged that Miller believed he was but placing his property in the hands of Mrs. Miller in order to facilitate the carrying out of the terms of his will.

ENDS BACKACHE AND KIDNEY DISORDERS

Croxone Helps Lifeless Organs Regain Health, Strength and Activity.

It is useless, dangerous and unnecessary to be tortured with the digging, twisting pains of backache or suffer disagreeable kidney and bladder disorders when Croxone is guaranteed to promptly and surely relieve all such misery.

Croxone masters these troubles because it quickly reaches the cause of the disease. It soaks right into the stopped up, inactive kidneys, through the membranes and linings; cleans out the little filtering glands; neutralizes and dissolves the poisonous uric acid and makes the kidneys filter and sift from the blood the waste and poisonous matter that clog the system and cause such troubles.

It does not matter whether you have but slight symptoms or a chronic aggravated case, it is practically impossible to take Croxone without results.

An original package of Croxone costs but a trifle, and all druggists are authorized to return the purchase price if you are not entirely satisfied the very first time you use it.

—Advertisement.

White Cross Painless Dentists. 22Kt. Gold Crowns $4.00. Plates That Fit. 7th and Broadway, Over Osgood's Drug Store. Hours, 9 to 7. Sunday, 10 to 12. Phone, Oak. 2000.

Mining Fatalities Now In Excess of Last Year

WASHINGTON, Oct. 3.—Fatalities in the coal mines of the United States during the first seven months of the year numbered 1437, as compared with 1419 in the same period last year, according to reports to the bureau of mines here. Pennsylvania leads the list with 763 deaths, an increase of 193 over last year. Of these 380 were in the anthracite and 383 in the bituminous mines. West Virginia, with 181 deaths, shows a decrease of 72 over the fatalities in the first seven months of 1912. Then in order follow Ohio, 99, Illinois, 97; Alabama, 55; Colorado, 47; Indiana, 32, and Tennessee, 25.

LEPROUS SMUGGLER OF OPIUM FAILS TO APPEAR

SAN FRANCISCO, Oct. 3.—Chung Kow, a wealthy Chinese and one of the ring leaders in the band of opium smugglers operating from the Canadian border, was not on hand when his trial came up before Federal Judge Dooling for today. Moreover, everyone was satisfied, court, prosecutor and defendant's counsel, bailiffs and criers, as defendant is suffering from leprosy, as alleged.

THEY MAKE YOU FEEL GOOD.

The pleasant purgative effect produced by Chamberlain's Tablets and the healthy condition of body and mind which they create make one feel joyful. For sale by Osgood Bros. Drug Stores.

—Advertisement.

M'CLAUGHRY SUED BY HIS DAUGHTER

Father of Husband of "Twenty Million Widow," Asked for Accounting.

S. C. McClaughry, father of Hugh McClaughry, who was recently divorced by Anita Baldwin McClaughry, the $20,000,000 heiress, has been made the defendant in a suit for an accounting of the $200,000 McClaughry estate located near Galt. Mrs. Alice J. Vioget, a daughter, alleges that she is entitled to a one-third share of her mother's interest in the estate. Mrs. S. C. McClaughry died intestate October 7, 1911. Mrs. Vioget is a daughter by her previous marriage to William Russell.

In her complaint Mrs. Vioget recites that McClaughry has failed to make an accounting and through proceedings before Superior Judge C. N. Post in Sacramento two days ago she was appointed administratrix of her mother's estate in order to bring the suit in this county. Vioget, Mrs. R. Russell, joins with her in the action.

CHILD SERIOUSLY HURT BY MOTOR

Little Arnold Johnson Suffers Severe Injuries in Accident.

Run down and seriously injured while playing in the Boulevard near Twenty-third avenue, six-year-old Arnold Johnson, son of O. Johnson, 2430 East Sixteenth street, was picked up by G. H. Seymour, the automobilist who had run him down, and taken to the home of his father. Dr. W. M. Beckwith was summoned and found that the child had suffered a fracture of the right leg and possible internal injuries.

Seymour, who lives at the Bower apartments, declared that he was unable to avoid running the boy down. In the automobile with Seymour were Dr. W. C. Wilcox and A. J. Harrow.

MAN AND BOY ARE BITTEN BY DOGS

Attacked by a mad dog shortly after 11 o'clock this morning, Wendel J. Harvey of 616 Aileen street, a messenger boy, was severely bitten on the right leg at Fourteenth and Jefferson streets, by the animal, which dashed away before it could be caught. Young Harvey was rushed to the office of Dr. O. L. Jones, 640 Fourteenth street, where an examination disclosed the fact that the wound was serious. The dog escaped and is being sought by the police and health authorities.

George Lester a teamster living at 1945 Prince street, Berkeley, 43 years of age was bitten this morning at Fifth and Filbert streets by a dog. He was taken to the Receiving hospital. He will be given the Pasteur treatment. The dog escaped.

Set the example in your family by using

COLGATE'S RIBBON DENTAL CREAM

The health of your household will be better.

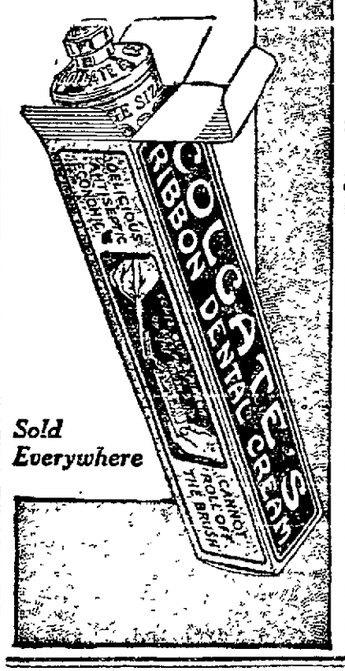

Sold Everywhere

TAFT & PENNOYER COMPANY — FORTY THREE SECTIONS — THE SHOPPING CENTER OF OAKLAND

French Rufflings and Pleatings

We were advised by our Parisian representative that the demand for rufflings and pleatings would be unheard of in its volume. We therefore instructed our buyers to pay particular attention to this branch of the business, with the result that we are enabled to show a wonderfully up-to-date collection of these dainty Parisian effects.

Among them are exclusive ideas in Shadow Lace, Silk Maline, as well as dainty French Fluting.

The colorings and combinations embrace White, Ecru, Cream, Black, Ecru and Gold, Black and White, White and Persian, Cerise and Royal Blue.

Priced at 35c, 40c, 50c, 60c, 75c, $1, $1.25 and $1.50

Special Prices in Popular Gloves

There are two numbers in our glove stock that are worthy of very special mention. The prices as well as the gloves themselves should prove exceptionally attractive.

A ONE-CLASP CAPE glove with Paris point stitching and shown in Tan and White only, priced regularly at $1.00 the pair and claimed to be an extra value at that price, is offered at a.....PRICE OF 85 CENTS THE PAIR

A SIXTEEN-BUTTON GLACE glove coming in White only, and sold regularly at $2.50 the pair, bears a still heavier reduction, namely .....$1.95 THE PAIR.

We are Agents for the following gloves of known and proven reputation: Reynier, Fownes, Dents, Trefousse and Centemeri.

A New Vienesse Novelty The Victoria Box

This is described as a small box made from variously colored leathers in a variety of stylish skins beautifully made and finished with an artistic handle.

The box contains all the needed toilet accessories such as a Mirror, Brush, Powder Box, Lip Stick, File, Button Hook and so forth.

The "VICTORIA BOXES" have just arrived from the other side. They will be immensely stylish and extremely popular. We sell them from .....$13.50 to $17.50 each

Showing of Fall Hats at $15.00 and $6.25

At the above prices we include some wonderfully attractive models carefully selected by our buyer with a view toward offering our patrons a maximum of style and quality at a minimum of price. The hats cannot be adequately described. Never was the old saying "seeing is believing" so true as in the present instance.

AT $15.00—A choice assortment of Velvet Hats shown in made and blocked shapes. The trims are Ostrich Plumes, Ostrich Fancies, Aigrette effects and stick ups. They are intended as dress hats and are shown in the newest of shadings and combinations.

AT $6.25—Chic hats for general wear. Excellent shades of Brown, Taupe, Green, Navy and Black comprise the assortment. The trims include Wing, Ribbon, Maline and Fancy Feather effects.

Bathing Caps Reduced Fifty Per Cent

This reduction applies to our plainer caps of rubber coming in Black, Grey, Red, Purple, Tan and Blue, and priced at .....50 and 75 CENTS to $1.00.

Bulgarian, Stripe and Plaid effects in the more expensive styles are also subject to the same reduction. Their former prices were.....25, 50, 60 CENTS, $1.00 to $1.75.

THE ABOVE PRICES SUBJECT TO 50% REDUCTION.
A SPLENDID LINE OF BATHING SUITS IN ALL STYLES AND AT ALL PRICES IS OFFERED AT A REDUCTION OF 25%.

CLAY AT 14TH AND 15TH — OAKLAND

CREDIT

AND THE BEST SUIT VALUES IN OAKLAND

You can buy a very pretty suit at this price and good serviceable material, absolutely the newest fall model—embodying every new style feature—and pay for it when convenient. You receive the same square treatment when buying a $25 suit as a $75 one.

$25.00

$22.50, $25, $27.50, $30 to $100

Select Yours Tomorrow

Friedman's Inc. CLOAKS

524 Twelfth Street
Bet. Washington and Clay, Oakland

MAY USE DAVIS CONFESSION LATER

Counsel for Erectors' Ass'n Awaits Outcome of Iron Worker Cases.

NEW YORK, Oct. 3.—What use will be made of the startling confession of George E. Davis, union iron worker and dynamiter, depends largely on the outcome of the cases of Frank Ryan and other officers of the International Association of Bridge and Structural Iron Workers, now on appeal in the federal courts. Walter Drew, counsel for the Na- [illegible] suit resulted in the arrest of Davis here, said today that if Ryan and his associated gained a new trial, Davis' revelations would be the government's most formidable weapon.

Drew intimated that the arrest of Davis and Harry Jones, secretary and treasurer of the Iron Workers Union, did not end the task of the Erectors' Association. Jones, according to Davis, did much of the office work in connection with the [illegible] frame buildings in the East. Davis was the man in the field.

NO DESIRE TO PERSECUTE.

Drew insisted that his association had no desire ruthlessly to persecute the union.

"If the dynamite plot had ended with the arrest of Ryan and his associates," he said, "to have trailed the union further would have been hounding. But under the circumstances following up the case became a necessity and could not be classed as persecution.

'Davis' confession showed clearly that the dynamite conspiracy was still in existence. All the men convicted at Indianapolis are being paid $30 a week by the union whether in prison or out."

According to Drew, Davis received no promise of immunity or any favors in return for his sweeping admissions. He added, though, that the National Erectors' Association had been paying him since he gave up what he could have earned at his trade, about $5 a day. Part of this money is going to Davis' wife, who lives here.

Davis told Detective Robert Foster, who arrested him, that several times while he was at work in recent months, beams dropped near him, and just before he gave himself up in Pittsburg a big piece of steel from aoove missed him by inches. This convinced him that the union wanted to get rid of him because it feared he would turn traitor.

POLICE ARE SEARCHING FOR MISSING YOUTH

The police have been asked to search for Robert Miller, an 8-year old boy. He strolled away from the California Institution for the Deaf and Blind yesterday afternoon and has not been heard from since. The youngster is partially blind. His is four feet in height, fair complexion, blue eyes and wore blue overalls when last seen.

CHINESE SENTENCED FOR PRACTICING MEDICINE

T. Suey Wing, a Chinese accused of practicing medicine without a license, was again in court today. A jury found him guilty of the offense and Judge Smith ordered him to pay a fine of $300 and also spend 30 days in jail. This was Wing's second appearance before Judge Smith, the charge costing Wing $200. Wing also appeared in Judge Samuel's court on two occasions, an acquittal and jury disagreement resulting.

FORMER CITY COUNCIL MEMBER IS ARRESTED

Ernest Wixon, son of J. S. Wixon, former councilman of Oakland, was arrested this morning by Patrolman Oakes on a charge of failure to provide for his wife and minor child. Wixon will be turned over to the San Francisco police, the charge having been made in that city.

SMITH DISCLOSES MOTIVE OF R. G. HANFORD'S ATTACK

Charges Bad Faith in Motion to Have Court Investigate Bankruptcy Matter

(Continued From Page 1.)

Bright, a creditor of affiant holding the promissory note of affiant in the sum of $12,500, and request him to join in a petition in intervention as a creditor of affiant, and did then and there offer and agree that if said Bright would join in said petition in intervention the said Hanford would pay in full the said claim of said Bright, and further promised and agreed to have the said Bright appointed one of the trustees in [illegible]

CREDITORS CO-OPERATING.

Affiant states that 90 per cent of his creditors are co-operating with the trustees who have taken over Smith's affairs, and that his resources are several millions in excess of his liabilities.

Notice of tomorrow's motion and the affidavit were filed by Mansfield & Newmark, who, with Morrison, Dunne & Brobeck, are attorneys for Smith.

MOTION BEFORE COURT.

The documents, in full, are as follows:

In the district court of the United States for the northern district of California. First division.

In the matter of F. M. Smith, alleged bankrupt. No. 8198; in bankruptcy.

United States of America, northern district of California—ss.

F. M. Smith, the above named respondent, being duly sworn, deposes and says: That he is now a resident and for many years last past has been a resident of the city of Oakland, county of Alameda, State of California, and has been and is now engaged in large and numerous enterprises.

That heretofore, and on or about the 25th day of January, 1913, affiant was the owner and in the possession of shares of stock of the United Properties company of California, a corporation organized and existing under the laws of the State of Delaware, and then doing business in the State of California; that at said time affiant owned and possessed about Fifty-five (55) per cent. of the shares of stock of said corporation, and one R. G. Hanford and W. S. Tevis and the Hanford Investment company, a corporation, together owned approximately thirty-five (35) per cent. thereof; that said corporation at said time controlled and was engaged in the operation of numerous other corporations, including railroad, water, light, power and land companies, all of which were then engaged in business in and about the city and county of San Francisco and the counties of Alameda, Contra Costa and Santa Clara, in the State of California; that the aggregate par values of the holdings of the shares of stock of affiant were more than Twenty Million ($20,000,000) dollars;

HANFORD-TEVIS DISPUTE.

That at or about said time affiant and said R. G. Hanford and W. S. Tevis had become involved in certain controversies and the said companies were in need of financial assistance, and affiant and said R. G. Hanford and W. S. Tevis and Hanford Investment company, the capital stock of which said corporation was entirely owned or controlled by said Hanford and Tevis, then and there entered into an agreement wherein and whereby affiant and the said Hanford and Tevis and the said Hanford Investment company assigned, transferred and set over unto Herbert Fleishhacker, Joseph F. Carlston and William S. Rheem in trust, all of their holdings in said the United Properties company of California and its constituent companies to be managed for the benefit of affiant and said R. G. Hanford and W. S. Tevis and said Hanford Investment company, and in order that financial assistance might be secured for said the United Properties company of California and its constituent companies, and for other purposes; that said trustees accepted said trust and continued to act thereunder until on or about the 5th day of May, 1913, when said agreement was modified by all of the parties, to wit, by making the number of trustees who should act [illegible] at that time the three trustees then acting resigned and there were duly appointed as trustees under all of the trusts created by said instrument James K. Moffitt, William A. Bissell, Vanderlynn Stow, Gavin McNab and W. I. Brobeck, and said last named persons accepted said trusts and are now acting as said trustees under said agreement.

PROPERTIES SMITH OWNED.

That on or about the 5th day of May, 1913, affiant was also the owner, either directly or through the ownership by corporations the capital stock of which he then and there owned and controlled, of the following properties among others: 135,000 shares, more or less, of the ordinary deferred capital stock of Borax Consolidated, limited, a corporation organized and existing under the laws of the United Kingdom of Great Britain and Ireland; 5000 shares, more or less, of Borax company, a corporation organized and existing under the laws of the State of California, and 14,500 shares, more or less, of the capital stock of Pacific Coast Borax company, a corporation organized and existing under the laws of the State of California.

That the said shares of stock in said companies so owned or controlled by affiant constituted the control of each and all of said corporations, and which corporations were then directly or indirectly engaged in the mining, manufacture, sale and distribution of borax throughout the [illegible] the value of many millions of dollars.

RAILROAD STOCK ASSET.

That in addition to the [illegible] Borax companies affiant was also at said time the owner of more than sixty-five thousand (65,000) shares of the preferred stock of the San Francisco-Oakland Terminal railways, a railroad corporation organized and existing under the laws of the State of California, and consisting of a consolidation of Oakland Traction company, a railroad corporation, and San Francisco, Oakland and San Jose Consolidated railway company, a railroad corporation, and others, and said consolidated railway corporation was then and there engaged in the operation of more than two hundred and thirty (230) miles of street and interurban railways in and connecting the cities of Oakland, Alameda, Berkeley, Richmond, Emeryville, Piedmont, Albany, San Leandro and San Lorenzo, and also in the counties of Alameda and Contra Costa, and also a ferry system connecting the said system of railways in said counties of Alameda and Contra Costa with the said city and county of San Francisco; that the said stock of said railways so owned or controlled by affiant, together with the stock of said companies which was owned or controlled by the United Properties company of California as aforesaid constituted more than ninety (90) per cent. of all of the issued capital stock of said railway companies, and the shares of stock so owned by affiant, aside from the shares of stock so owned by the United Properties company of California possessed a value of many millions of dollars.

OWNED SYNDICATE STOCK.

That in addition to the shares of stock of said the United Properties company of California and of the Borax companies, and of the railroad company hereinabove mentioned, affiant also at said time owned and possessed substantially all of the issued capital stock of the Realty Syndicate, a corporation organized and existing under the laws of the State of California, with an authorized capital stock of Ten Million (10,000,000) dollars, and which corporation was then and there engaged in the business of buying, selling and marketing improved and unimproved land in the counties of Alameda and Contra Costa, in the State of California, and said capital stock so owned and possessed by affiant was also of the value of many millions of dollars.

That in addition to all of said shares of stock so owned and possessed by affiant at said time, affiant was the owner of shares of stock and bonds of other corporations and of a large amount of real and other personal property of the value of many millions of dollars.

That affiant had previous to said 5th day of May, 1913, borrowed from many persons, firms and corporations sums of money aggregating approximately six million ($6,000,000) dollars, which sums were evidenced by the promissory notes of affiant and of others on his behalf and were secured by shares of stock of the corporations hereinbefore referred to, or some of them, and provided that the holders of said promissory notes should have the right to sell the security forthwith in default of payment and many of said notes were in default of payment.

TELLS OF STRINGENCY.

That a financial stringency affecting the entire world began to be felt in the latter part of the year 1912, or in the early part of the year 1913, and that as a result of said financial stringency, on or about said 5th day of May, 1913, and for some time prior thereto it was extremely difficult to market securities which under normal and proper conditions were readily bought and sold upon the exchange, or to persuade creditors to renew or extend the dates of maturing obligations, or to borrow money from others with which to pay or extend the same, and because of such financial conditions and because of the immensity and complexity of the aforesaid last interests of affiant and for the purpose of protecting the values of the shares of stock and bonds owned and controlled by affiant in the aforesaid corporations, other than the United Properties company of California, and for the purpose of preventing loss to affiant's creditors and the creditors of said corporations, other than the United Properties company of California, which were owned or controlled by affiant, affiant did request certain San Francisco and Oakland bankers who were familiar with his affairs and with the conditions under which he and the said corporations were then operating to manage and control the said properties and corporations primarily in the interests of affiant's creditors and secondarily in the interests of affiant, and thereupon the said bankers complied with affiant's request and agreed to act in that behalf, and thereupon the agreement of trust attached to the petition in bankruptcy heretofore filed herein and marked "Exhibit A" was then and there entered into, the said bankers who complied with affiant's request, and who constituted the committee under the said agreement of trust are Frank B. Anderson, John S. Drum, Mortimer Fleishhacker, W. W. Garthwaite and C. O. G. Miller; that said committee of bankers has ever since continued to act and is now acting as a committee under and pursuant to the terms of said agreement of trust, which is hereby referred to and made a part hereof; that at the time of the execution of said trust agreement on May 5, 1913, and at all times prior thereto, and at all times subsequent thereto, affiant owned real and personal properties, the aggregate value of which was many millions of dollars in excess of his debts and liabilities.

NEEDED ABLE ADMINISTRATION.

That affiant was further moved to the execution of said agreement of May 5, [illegible] of the shares of stock of said companies which were so under his control was dependent upon a consistent administration of their finances and that in the event of the sale of said shares of stock so pledged by him as collateral security for the loans so made the same would be scattered among several ownerships, and the continuance of the administration thereof under a single control would be rendered difficult, if not impossible.

That immediately upon the acceptance of their trust under said agreement said committee of bankers, in said agreement called "F. M. Smith Advisory Committee," entered upon the discharge of their duties [illegible] communicated with the creditors of affiant and invited their co-operation, and in response thereto more than ninety (90) per cent in number and amount of said creditors did signify their intention to co-operate with and assist said committee, and ever since have co-operated with and are still co-operating with said committee in the administration and conservation of said properties.

HANFORD MAKES MOVE.

That while said committee was so engaged in the discharge of its duties under said agreement of May 5, 1913, and while said creditors were so co-operating with and assisting it therein, said R. G. Hanford made application to the said board of trustees hereinbefore referred to as having been constituted by the agreement of January 25, 1913, of the United Properties company of California for an option, under the terms of which he should be privileged to purchase all of the holdings of affiant in the United Properties company of California so held by said trustees in trust for affiant as aforesaid, but that affiant was opposed to the granting of said option in favor of said R. G. Hanford and formally expressed his opposition thereto.

That during the course of the negotiations for said option said Hanford repeatedly threatened that unless affiant withdrew his opposition to the granting of said option, he, the said Hanford, would cause proceedings in bankruptcy to be instituted and commenced against affiant, and that in pursuance of said opposition to the granting of said option the said Hanford personally or through his agents and employes approached and solicited various creditors of affiant to join in a petition to the above entitled court for the adjudication of affiant as a bankrupt.

PROMISED PROTECTION, CHARGE.

That as affiant is informed and believes said R. G. Hanford, and his agents or employes, for the purpose of inducing such creditors to join in said petition did offer to pay the claims of said creditors [illegible] with interest, and to protect said creditors against any loss or expense to which they might be put as such petitioning creditors for the employment of counsel or otherwise; that notwithstanding said offer and solicitations of said Hanford, and his agents or employes, each of said creditors refused to comply with said request, and on the contrary declared that they were contented with the manner in which said affiant's affairs were being handled by said F. M. Smith advisory committee and affiant.

That thereafter, as affiant is informed and believes, said R. G. Hanford for the direct and avowed purpose of forcing and coercing the granting of said option induced and procured Albert Hanford his brother, one Leo R. Dickey, secretary of said W. S. Tevis, one C. E. Gilman an engineer for many years in the employ of said R. G. Hanford and W. S. Tevis, and the Union Land company, a corporation, controlled by said R. G. Hanford and W. S. Tevis, to file herein a petition in involuntary bankruptcy against affiant and in which said petition the alleged debts of said petitioners are set forth as unliquidated claims against said the United Properties company of California for damages alleged to have been sustained by reason of an alleged failure of said the United Properties company of California to exchange its bonds for certificates for bonds, and alleged debts growing out of an alleged liability of affiant as a stockholder of said the United Properties company of California, or growing out of an alleged liability of said the United Properties company of California as an alleged stockholder of the Union Water company of California, a corporation.

WERE CLAIMS PROVABLE?

That as affiant is informed and believes said R. G. Hanford, well knowing that said petitioners Albert Hanford, Leo R. Dickey, C. E. Gilman and The Union Land Company, a corporation, did not possess provable claims against said affiant, and that the petition filed on them herein was not supported by the assertion of any claim capable of sustaining or supporting said petition, or capable of sustaining an adjudication of said affiant as a bankrupt, did continue his solicitations and endeavors to procure the intervention of other creditors of affiant to the end that said petition might be further supported and aided thereby; that for said purpose said petitioner Albert Hanford, the brother of said R. G. Hanford, did, at the City and County of San Francisco, subsequent to the filing of the original petition herein and prior to the filing of said petitions in intervention, approach and solicit one S. L. Bright, a creditor of affiant holding the promissory note of affiant in the sum of Twelve Thousand Five Hundred (12,500) Dollars, and request him to join in a petition in intervention as a creditor of affiant, and did then and there offer and agree that if the said Bright would join in said petition in intervention the said Hanford would pay in full said claim of said Bright, and further promised and agreed to have the said Bright appointed one of the trustees in bankruptcy of affiant; that the said Bright then and there refused to have anything to do with the said petition in intervention.

ALLEGES INDUCEMENTS.

That as affiant is informed and believes inducements were made by said R. G. Hanford and his agents or employes to many other of the bona fide creditors of affiant to persuade them to join in said petition, but all such propositions were rejected by the creditors so approached.

That the said R. G. Hanford finally induced and procured the following named persons to file herein petitions in intervention, to wit: L. A. Goetz, Peter Hartwigsen, Frank Guittard, W. N. Hunt, R. B. Mott, John Lundholm, Edgar Mizner, M. O'Connell and J. M. Kane; that the alleged debts of said intervening petitioners are of the same class and character as the debts of said petitioners with the exception of the alleged debt of J. M. Kane, who is the only one of said petitioners and intervenors to whom it is alleged affiant is indebted by direct and personal obligation; that the said debt of J. M. Kane as alleged in said petition arises out of a promisory note issued by affiant in the sum of Five Thousand ($5000) Dollars and is secured by certain property of affiant, and which said security is alleged in the intervening petition of said J. M. Kane to be of the value of One Thousand ($1000) Dollars, by reason whereof the said Kane alleges that he is an unsecured creditor of affiant in the sum of Four Thousand ($4000) Dollars; that the said security so held by said J. M. Kane was at the time of the filing of said petition in intervention, and prior thereto, and now is, of a value largely in excess of the alleged debt of said Kane.

CHARGES BAD FAITH.

That in causing said petition and petitions in intervention to be filed and these proceedings in bankruptcy to be instituted, said R. G. Hanford was not acting in good faith or in the interests of the creditors of affiant, but solely to force and coerce the granting of said option; that affiant is not and never was indebted to said R. G. Hanford and is not and never was under any obligation to the said R. G. Hanford either directly or indirectly.

That because of the magnitude of affiant's estate, consisting of such immense and varied interests and properties, the trial of the issues involved upon the hearing of said petition and petitions in intervention, or either of them, will entail enormous expense and will consume months of time, and affiant respectfully represents that before the incurring of [illegible] time it is proper and will be for the best interests of his creditors that it be first ascertained whether said petition and petitions in intervention have been rightly filed or not, and whether the said petitioners and intervening petitioners, or any of them, have provable debts against said affiant, and for that purpose that the values of said securities so held by said J. M. Kane be determined as the court may direct, and that the claims of all other petitioners and intervenors be liquidated as the court may direct, and affiant represents and states that upon such determination and upon such [illegible] termined that none of said petitioners or intervening petitioners has a provable debt against affiant in any amount whatever;

That affiant makes this affidavit for the purpose of having the same used on his motion to have the aforesaid claims liquidated and the value of the securities aforesaid determined, and reserves all right to plead to or answer the petition and petitions in intervention heretofore filed herein, and each of them, and each and all of the allegations therein contained;

Subscribed and sworn to before me this 23 day of October, 1913.

F. M. SMITH.

(SEAL) CHARLES E. REITH, Notary Public, in and for the City and County of San Francisco, State of California.

BRODERICK TO BE HEALTH DIRECTOR

Choice Practically Assured On Account of High Percentage.

The position of health director, to be created by an ordinance introduced into the city council this morning, probably will be filled by Dr. R. G. Broderick, health officer of San Francisco and formerly surgeon in the United States army.

With the announcement of the eligible list of physicians who took the examination for the place, the ordinance reintroduced by Commissioner Turner after conference with the civil service board and the present city health officer, Dr. E. N. Ewer. The proposed reorganization has the approval of Dr. Ewer and Commissioner Turner.

Radical departure from the first plan of reorganization is contained in the provision for the creation of an advisory board, composed of at least three physicians, and probably including the city [illegible] sisting the new health director. It is probable that Dr. E. N. Ewer will be a member of this advisory board and will be made chairman of the body.

GIVE ENTIRE TIME.

The proposed reorganization contained in the ordinance introduced this morning creates the position of health director as an official who shall give his entire time to the service of the city. He will be ex-officio health officer, the position created under the charter and up to this time held by Dr. Ewer.

Dr. Ewer, who has been instrumental in raming the present plan as more efficient than the old one, will resign.

Of the physicians taking civil service examination for position of health director of Oakland the three having the highest percentage qualifications were Dr. Richard G. Broderick, with 94.3 per cent; Dr. N. E. Williamson, with 83.7 per cent, and Dr. A. F. Gillihan. Commissioner Turner has the alternative of choosing any three for the position. Williamson is in the United States health service and is at present located in Nevada. Dr. Gillihan is the acting president of the board of health of the city of Berkeley.

Others who qualified on the eligible list were C. T. Nesbit, F. S. Palmer, W. C. Bonnett, D. H. Morse, J. C. Geiger, A. W. Forshay, D. E. Lyon, R. L. Byrnes.

STATEMENT IS ISSUED.

The following statement was issued by the civil service board:

Upon the coming into the Department of Health of a health officer who will give his entire time to the work of the department, another new feature will be introduced which will forward the city's work without any increase in expense. There will be created an advisory health committee, at least three members of which will be physicians in active practice in the city of Oakland. The members of the committee will be appointed by the commissioner of public health and safety, and will serve without compensation. This committee will form a body of men with whom the health officer may from time to time consult regarding the problems and policies of his department. As it is most desirable that there should be close co-operation between the different branches of the city government, Commissioner Turner has indicated his intention to name as one of the physician members of the committee a medical representative from the School Department. The advisability of placing upon this committee the city engineer who has largely to do with physical sanitary conditions of the city and the chief of police whose department is intimately concerned with the question of public health, is also being considered. It is believed that this committee with its majority membership of physicians actively engaged in private practice will assist the health officer in keeping his department in close touch with the whole body of physicians in the city.

ONE OAKLAND CANDIDATE.

The examination for health director recently concluded was participated in by 27 physicians from many different places in the United States. The requirement that the occupant of the new office should give his entire time to the city's business naturally limited the aspirants to men who are particularly interested in public health work. There was but one candidate from among physicians residing in Oakland.

The first man on the list is Dr. Richard G. Brodrick, formerly a surgeon in the United States Navy and now and for a number of years past health officer of the city and county of San Francisco.

The second eligible is Dr. Norman E. Williamson, a physician in the United States Health Service, now located in Nevada. For four years Dr. Williamson was in charge of one of the health districts of the Panama Canal zone.

The third on the list is Dr. Allen F. Gillhan, the active president of the Board of Health of the city of Berkeley. For a number of years a physician in active practice, Dr. Gillihan has determined to devote himself entirely to public health work and recently spent nearly two months studying public health work in the smaller cities of the United States, having problems similar to those of Oakland.

The Civil Service Department is under deep obligation to its advisory committee, consisting of Dr. E. N. Ewer, now and for many years health officer of Oakland; Dr. H. G. Thomas, Dr. W. F. Snow, secretary of the State Board of Health; Dr. W. A. Sawyer of the State Hygienic Laboratory, and Professor C. G. Hyde of the University of California, an expert in sanitary engineering. Without the intelligent service and hard work of this committee, the highly successful search for a health director for the city of Oakland would not have been possible. It is the earnest hope of all specially interested in the matter that Dr. Ewer upon retiring from the position of health officer will consent to become chairman of the advisory health committee.

FINED FOR DRIVING WHILE INTOXICATED

Burgus D. Griggs, a driver for the American Biscuit Company and living at 1528 Adeline street, drove an automobile truck into a laundry wagon last evening at Fortenth and Market streets while under the influence of liquor. He was found guilty this morning and sentenced by Judge Mortimer Smith to pay a fine of $150 or spend 75 days in jail. No one was injured in the collision.

CHRISTIAN YOGA TO HOLD BIG CONCLAVE

The annual conference of the Christian Yoga Societies will be held Monday afternoon and evening, October 6, in Starr King hall, Fourteenth and Castro streets. On October 7 the sessions will be conducted in Alameda. Among those who will take part are A. K. Morryundar [illegible] the Yoga movement here. He will seek to establish a college of metaphysics and spiritual healing in this city.

Abrahamsons
THE HOME OF FASHION
OAKLAND, CALIF. 13TH & WASHINGTON STS.

Saturday Specials

MAIN FLOOR ATTRACTIONS

35c Macrame and Cluny Laces yd.....15c
50c Satin Pillow Tops 20x20 ea.....25c
$1.50 Chiffon Auto Veils all colors.....89c
$1.00 Women's Silk Gloves pr.....65c
$1.25 Women's Kid Gloves pr.....75c
$2.00 Women's Leather Bags ea.....95c
Up to $4.00 values, Silk Parasols ea....$1.25
$1.50 values, Neck wear, all new styles..95c
Up to $1.00 Women's Underwear, gar...79c
Up to 85c Children's Underwear, gar...29c
25c Women's Burson's Hose, pr.....19c
Women's Silk Boot Hose all colors, pr...50c

SECOND FLOOR SPECIALS

$2.50, Satin Shapes, Brown, Black, Navy $1
$4.00 values Plush Shapes, all colors..$2.25
$7.50 values Ladies' Trimmed Hats...$4.50
$2.50 values Misses' School Hats.....$1.45

THIRD FLOOR SPECIALS

$25.00 Women's Fall Coats...
$27.50 Women's Fall Suits...
$29.50 Women's Fall Dresses.
$17.50

FOURTH FLOOR SPECIALS

Up to $1.00 Children's Dresses.....59c
$1.75 values Combination Garments..$1.00
Up to $6.50 Shadow Lace Waists.....$3.45

FIFTH FLOOR SPECIALS

10c value striped Flannelette, yd.....8⅓c
$1.25 value Feather Pillows, ea.....89c
$2.00 value Madras Curtains, pr.....$1.00
Hemst. Embroidered Pillow Cases, ea...23c
Double Bed Hemstitched Sheets, ea.....73c

Texas Floods Now Reported Subsiding

DALLAS, Tex., Oct. 3.—With scores of streams flooded in Southern Texas receding, no reports of additional loss of life had been received early today. It was estimated $1,000,000 property loss would stand practically unchanged. Eight drownings had been reported.

CHASED WIFE WITH KNIFE IS CHARGE; ARRESTED

E. W. Hayes, a negro living at 1234 East Twelfth street, was arrested last night after being caught by J. W. Glace of 1220 East Twelfth street. He is accused of chasing his wife with a knife. Glace succeeded in reaching Hayes before the latter could catch his wife, and he was then taken into custody and booked on a charge of assault with deadly weapon.

President Removes U. S. Judge at Rome

WASHINGTON, Oct. 3.—President Wilson today removed Judge Cornelius D. Murane, United States district judge at Nome, Alaska. Attorney General McReynolds, by direction of the President, requested the resignation of Judge Murane several weeks ago and the latter refused to resign until next June. This resulted in the President's summary action.

CHINESE SENTENCED.

Jew Ching, a Chinese, charged with having opium in his possession, was sentenced to pay a fine of $100 or spend 50 days in jail in Judge Mortimer Smith's court this morning.

OAKLAND MARKET

12th Street at Broadway

Most sanitary market on the coast. Our rent is divided among nine departments, each in charge of experts, which means low rents and high efficiency, and with our cash systems means best quality at lowest prices to the consumer—try it.

MEAT

Now that the heat is over your system will demand more meat. Don't ruin your health with inferior meats. Get the best—from us. It will pay you.

Spring Lamb

50 choice small Nevada sucklings for Saturday.

Hind quarters 17c
Fore quarters 11c
Legs mutton 12½c
Legs yearling 14c
Beef Pot Roasts....11c and 12½c
Prime Rib Roasts...17½c and 20c
Corned Beef (finest on earth)..11c
Pork Roasts 14c
Spare Ribs 14c
Leaf Lard 12½c
Club Sausage 15c
Hams—No. 1 Eastern—by the ham 21c
Bacon—Choice light weight.22c
Full weight.
Best quality guaranteed.
C. E. SCHMIDT.

Hill's Tea and Coffee Department

Sugar Special

FOR SATURDAY AND ALL NEXT WEEK.

(Delivered to your home.)
10 lbs. BEST GRANULATED CANE SUGAR 50c
21 lbs BEST GRANULATED CANE SUGAR $1.00
100-lb. sack BEST GRANULATED CANE SUGAR, SACK $4.75
(when bought with other goods of the same amount at the Tea and Coffee Department).

HILL'S POPULAR BLEND COFFEE
40c lb. 3 lbs., $1.10
HILL'S IMPERIAL COFFEE,
35c lb. 3 lbs., $1.00
HILLS' CROWN BRAND TEAS,
50c lb. 5 lbs., $2.25

TEL. OAK. 3503.

Bakery

Come in while you are down town and see all the nice cakes we are making. Something new almost every day. Our bakers sure are wonders in thinking up new cakes, and they know how to make them taste good.

Our wreath cake is one of their specialties and cannot beat them for Sunday's breakfast. 20c each.

Creamery

Ours is the best butter in this [illegible] but come in and let us prove it. 2-lb. square, 85c; full weight.

Royal Oak brand cold storage creamery butter has no equal. 35c a pound.

Best Petaluma ranch eggs—50c doz.

Strictly fresh pullet eggs—40c doz.

Cold storage eggs; guaranteed—35c doz.

Odd Fellows, ATTENTION!

P. M. Special I. O. O. F. to Los Angeles by

J. K. Ritter, Department Commander

Via Santa Fe Railroad.

October 5th, at 5 P. M. $12 Round Trip

Tickets at 1218 Broadway and Depot, 40th St., San Pablo and University and West Sts., Berkeley.

USE YOUR CREDIT

BIG BARGAIN
SUIT
SPECIAL

$25.00 With Credit

FOR SATURDAY and MONDAY

ALL the newest and latest stylish man-tailored Suits in chiffon broadcloth, worsteds, serge and new rough modish materials; made in peg top skirts, plain tailored 45-inch coats; fancy suits, narrow slit skirts, 43 to 45-inch coats, trimmed with moleskin and all shades of mink collars and cuffs. Matelasse in all shades with chiffon broadcloth skirts; cutaway coats with the three-button effect.

Worth much more, but two-day special at $25.00

EASTERN OUTFITTING CO.
Fourteenth, Corner Jefferson Street

Washington and 11th
Oakland

Market and 4th
San Francisco

S·N·WOOD & CO

ANNUAL FALL SALE OF $16.50 SUITS AND OVERCOATS

Charge accounts opened with responsible parties. This big sale with its superior values is a favorable time for you to become a regular charge customer. See our Credit Bureau regarding this.

MEN'S SILK HOSE 15c
Final clean-up of mottled and cross-barred silk hose for men; 25c quality. Dark colorings. On sale tomorrow at 15c.

35c PARK MILL HOSIERY, 20c
Silk gauze hose for men, lisle heels and toes, in black and tan; regular 35c quality. On sale here tomorrow 20c.

Men's 50c Suspenders 25c
Narrow and wide cloth and elastic webs, finely finished some buckles and clasps. Special value tomorrow at 25c.

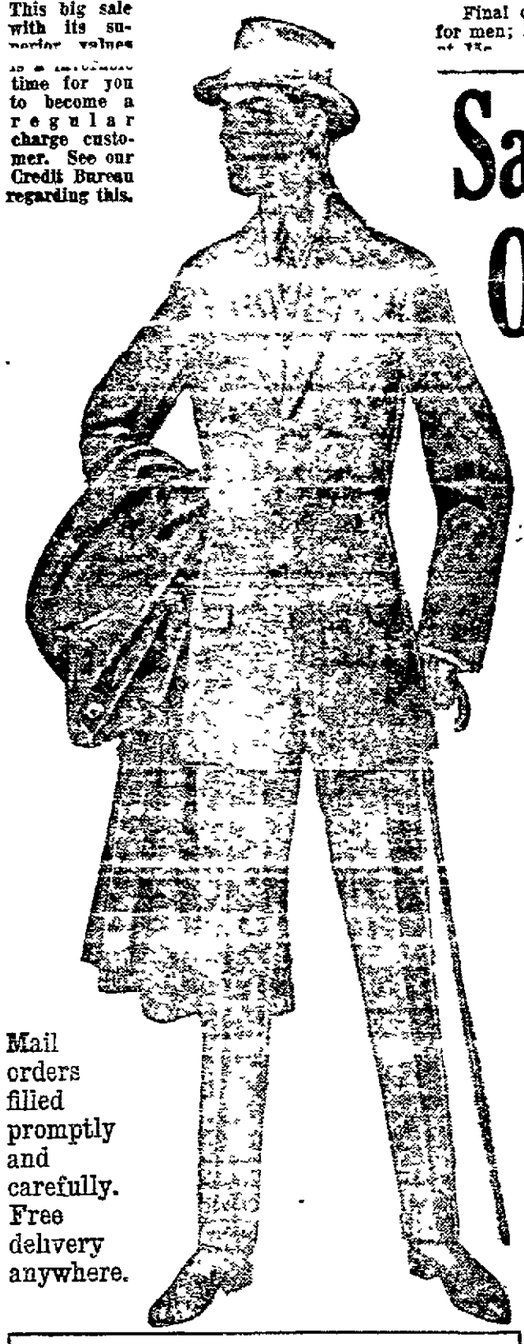

Saturday Morning We Begin Our Annual October Sale of Men's Suits and Overcoats

This year the price will be $16.50 and the suits and overcoats involved are $20 and $25 qualities. The demand for higher priced merchandise during the past year and the fact that a price of $16.50 permits us to include in this sale these finer quality suits and overcoats has influenced us in determining the price for this annual sale.

Preparations have been made on a bigger scale than ever. There are more suits and better suits to choose from than in any previous sale. Every suit, every overcoat will witness to the ability of this house to be of service to San Francisco men on the clothes question at this time. Hundreds of men will profit by this sale Saturday and during next week. Assortments are ample, yet naturally the broadest selections will be here tomorrow. Details of these garments are below; read further about them and after you have read act on the impulse and make your selections Saturday.

Mail orders filled promptly and carefully. Free delivery anywhere.

The Suits

Nobby English models, modified English styles, box backs and conservative shapes. Every desirable new Fall style is included in the latest materials and patterns and in the newest and smartest Fall colorings as well as staple effects. None of these suits are worth less than $20, many of them $25.

The Overcoats

Blue chinchillas, brown and gray cheviot mixtures, fine black overcoatings in the new short English styles, with pleated and belted backs. Full length models with shawl collars and convertible collars, both lined and unlined, are included. These coats are without exaggeration $20 and $25 values.

Hand-Tailored Garments, Fully Guaranteed

Every suit or overcoat in this sale is strictly all wool, every garment is hand tailored in the fullest sense of that term. These garments are sewed throughout with silk and not cotton and are made with fronts which will retain their shapes without curling or breaking. An absolute guarantee for satisfactory service goes with every one of them. We are prepared to replace with a new garment or to refund the purchase price of any garment which should not measure up to your ideas of what satisfactory service is.

Men's Stiff Hats . . . $1.75
Flexible and full stiff hats in low English crown, medium flat set and regular sample shapes—the soft cushion French pebble leather. Reversed bindings and bows in the back, excellently trimmed and in all sizes. These specially priced now at $1.75.

$1.50 De Luxe Caps . . $1
Newest shapes, swellest patterns in checks plaids and mixtures, to match or go with fall suits or overcoats. Specially well made caps that regularly retail in most shops at $1.50. On sale here at $1.

$1.50 Gotham Shirts $1.15
New fall patterns in this famous make. Madras and percale, in plain and pleated bosoms, all sizes. On sale here tomorrow at $1.15.

Men's $1.00 Underwear 75c
Ecru ribbed cotton shirts and drawers from the Faith Mills, medium weight; standard $1.00 quality. On sale here at 75c.

Splendid Neckwear 50c
Beautiful patterns and colors in the newest silks in Reiser, Cheney and other popular brands. Best selections and the best values will be found here tomorrow.

Men's New Fall Hats, Soft Felts $1.75
Seal brown, ivy green, navy blue, black, mouse, French brown, and steel, made from fine bodies with crease crown and welt edge. Well trimmed, well leathered, special value Saturday, at $1.75

HANGING COTTON PLANTATION HERE

Experiments at Long Wharf Point to Successful Outcome.

Babylon boasted of her hanging gardens. Soon Oakland will be able to boast a hanging cotton plantation. Experiments for the production of the farm product of the Southern states are being made at Long wharf and indications point to the experiment proving a success. Already several "shoots" have put in an appearance and their progress is watched with intense interest. In addition to the cotton crop which the Long wharf "farm" is expected to produce a crop of corn and other vegetables is growing. Already one ear of the corn has made its appearance and the office and warehouse attaches of the wharf are guarding it jealously. As soon as it is ready for the table it will be auctioned off to the highest bidder, as the first ear of corn ever produced over the water. A guard has been placed over it and woe betide the man or woman who dares meddle with it.

Don't Suffer From Sore Feet

Use TIZ for Tender Feet and Be Free From Foot Trouble.

TIZ, for tender feet, ends all foot tortures in a soothing, comforting foot bath. Shoes feel as easy as slippers once TIZ has relieved your feet.

TIZ softens the hardened skin that forms corns, bunions and callouses, relieves at once—and finally does away with them.

Sore feet, tired feet—feet chafed, swollen and smarting, are quickly cured by TIZ, no matter in how bad shape. The smelly feet of summer—the chilblained feet [illegible] unknown to the man or woman who faithfully uses TIZ for tender feet.

TIZ acts right off—is unlike all other foot remedies. Price 25 cents at drug and department stores. If your dealer won't supply you with TIZ we will by mail, on receipt of price.

Ask for TIZ—get TIZ—and take no substitute. Walter Luther Dodge & Co., 1223 South Wabash Ave., Chicago.
—Advertisement.

TELLS OF ROTARIANS' MEETING AT BUFFALO

Details of the recent international meeting of Rotarians at Buffalo, where universal peace was endorsed, were given yesterday at the luncheon of the Oakland Rotary Club by T. B. Bridges, president of that organization, recently returned from his trip to the East. Bridges stated that representatives of rotary clubs from all parts of the country were solidly behind the idea, and also that they were well fitted to carry on the work.

He cited the views in favor of this conclusion of ex-President Meads, Past President Paul P. Harris, President Rich of the Buffalo Club and Charles H. Dewing of the English delegates.

The club has been invited by the San Francisco Rotary Club to be its guests at dinner during the coming month, and a committee was appointed by the president to confer with a similar committee of the San Francisco body as to arrangements.

FOUNDERS DAY AT MILLS IS SATURDAY

Founder's Day will be observed at Mills College Saturday afternoon, October 11. Interesting exercises have been arranged for this occasion, including an address by Horace Davis, L. L. D., of San Francisco. Those who attend from Oakland should take the car at Thirteenth and Broadway, marked Mills College, at 1:30 p. m.

SANTA ROSANS MAKE TRIP

SANTA ROSA, Oct. 3.—Santa Rosa's city government will be transferred to Los Angeles county, beginning Saturday and lasting for a week. Mayor John L. Mercier, Councilmen Skaggs, Spooner and Wolfe, City Clerk H. B. Snyder, Chief of Police J. M. Boyes and Health Officer Jackson Temple are all going to Venice to attend the convention of the League of Municipalities. Never before in the history of the town have so many of its officers been away at one time. They will start tomorrow night.

HERRICK SILENT ABOUT HIS PLANS

Chief Counsel for Sulzer Will Not Give Out Any Information.

ALBANY, N. Y., Oct. 3.—Judge D. Cady Herrick, chief counsel for Governor Sulzer, who ever has been silent regarding the plans of the defense, went a step further today by going into retirement. Senator Harvey D. Hinman, who will make the opening address for the governor Monday locked himself in his hotel room. The governor continued work on his own story. While he is consulting counsel on it, he is protesting that he be permitted to make the fullest statement.

The strain of the long trial is telling on the governor, and sometimes he expresses the wish that the whole fight was over. Not that he is afraid of the result, but rather because the tension is so great and the work is so hard.

"But now I am in the fight," he said to a friend, "I am going on to the end let come what will. I am going to tell my story in my own way. Mine will be an astounding narrative in which political bosses have tried to coerce me and failed, every decent man and woman in this state will be with me despite what the impeachment court may do."

GERMANS TO CELEBRATE AT SHELLMOUND PARK

SAN FRANCISCO, Oct. 3.—More than twenty thousand German people from all parts of California will assemble in Shellmound park, Emeryville, next Sunday to participate in the celebration of two notable events in the history of their ancestors. These events are the 100th anniversary of the battle of Leipsig, in which the Germans broke the yoke of Napoleon, and the 230th anniversary of the landing of the first German people under Pastorious, in this country.

An elaborate program has been outlined for the celebration. Hon. Geo. H. Bahrs, vice-chairman of the day, will deliver an oration on the uprising of the Germans against Napoleon. There will be a great open-air chorus of patriotic songs and hymns under the auspices of the Pacific Saengerbund and folk dancing, symbolic games and other typical German features will be held.

The following members of the German-American League of California have been appointed for the celebration: P. F. Rathjens, chairman; George H. Bahrs, vice-chairman; J. H. Velten, Reinhold Frommer, George Kleinholz, Albert Currlin, John Tillman, George Kirchner, Mrs. Elizabeth Hoge, Mrs. Therese Both, Mrs. Amanda Herman, Mrs. Marie Miller and Mrs. Marie Herting.

RECOVERS FROM FALL.

ALAMEDA, Oct. 3.—E. Smrafford, driver for a local retail store, who was injured a week ago when he fell from a wagon he was driving on Park street, has recovered from the effects of his fall. Scrafford was treated at the emergency hospital. He resides at 1715 Park street.

THROW AWAY YOUR EYEGLASSES!

A FREE PRESCRIPTION

You can have filled and use at home.

Do you wear glasses? Are you a victim of eyestrain or other eye-weakness? If so, you will be glad to know that there is real hope for you. Many whose eyes were failing say they have had their eyes restored through the principle of this wonderful free prescription. One man says after trying it, "I was almost blind, could not see to read at all. Now I can read everything without any glasses and my eyes do not water any more. At night they would pain dreadfully, now they feel fine all the time. It was like a miracle to me." A lady who used it says: "The atmosphere seemed hazy with or without glasses. But after using this prescription for fifteen days, everything seems clear. I can even read fine print without glasses." It is believed that thousands who wear glasses can now discard them in a reasonable time and multitudes more will be able to strengthen their eyes so as to be spared the trouble and expense of ever getting glasses. Eye troubles of many descriptions may be wonderfully benefited by following the simple rules. Here is the prescription: Go to any active drug store and get a bottle of Optona, and a two ounce bottle with warm water, drop in one Optona tablet, and allow to dissolve. With this liquid bathe the eyes two to four times daily. You should notice your eyes clear up perceptibly right from the start and inflammation will quickly disappear. If your eyes are bothering you even a little take steps to save them now before it is too late. Many hopelessly blind might have been saved if they had cared for their eyes every time.
—Advertisement.

FIGHTS ENLIVEN STEAMER VOYAGE

Fancy Dress Ball Starts Fun; Steerage Passengers End It.

SAN FRANCISCO, Oct. 3.—Three separate and distinct fights on board the steamship Willochra early Monday morning resulted in a strange-appearing lot of travelers landing here when the vessel arrived yesterday from Australia.

Among the noticeable injuries sustained by some of the passengers were the following:

One broken wrist.
One disjointed thumb.
A beautiful pair of discolored eyes.
Sundry and numerous bruises.
Two or more lacerations of scalps and number of tiny bald spots on the heads of a half dozen women who had resorted to the old primitive method in settling the differences.

FANCY DRESS BALL.

On Saturday night a fancy dress ball was given at which a number of prizes were offered. Passengers of all classes attended and everything proceeded merrily until all was over and the prizes had been awarded.

Miss Mary Gooding of Tahiti, Miss Ruth Hayley of Sydney, Miss Alyce Hughes of San Francisco and another young woman had been awarded the highest honors. Although the judges had attempted to be fair and impartial, it was afterward rumored that other young women should have received recognition.

The subject was discussed all day Sunday and far into the night. The real excitement began on Monday morning at 2 o'clock, when W. Mitchell of Sydney, a vigorous and hearty specimen of 50 years, and M. Larba Lestier, a dentist of Sydney, came to blows in the main saloon, where many of the passengers had gathered. Mitchell was, in his youth, a trainer for former Champion Fitzsimmons and the bout lasted only a short time when a straight left and a right swing put the dentist to the mat.

While the excitement was at its height another bout was in progress in the second cabin saloon. Dr. Roy W. Hardstaff of Washington and a young man named Jayne of Portland were the principals. Hardstaff had previously fallen against a water filter and broken his right wrist, but having learned boxing at Yale, the medico soon vanquished his opponent.

While the officers of the steamship ran about and endeavored to restore order Captain Walter Ferguson of Victoria and a husky passenger known as a blacksmith started an other set-to in the first cabin saloon.

The officers having at last restored normal conditions on board, the excited passengers were about to go to their cabins when a terrific clamor arose from the third class quarters.

Every officer and passenger on the vessel rushed madly to the scene and there witnessed a strange sight. Some eight of the women in the third class were having the time of their lives—each attempting to scratch faces and pull out handsful of hair from the heads of their antagonists.

TOO MUCH LIQUOR CAUSES MAN'S DEATH

That John A. Ferguson, 2243 Twenty-third avenue, died from apoplexy superinduced by over-indulgence in liquor and shock from a quarrel, is the opinion of the authorities after an investigation into the case by Deputy District Attorney Myron Harris today.

Ferguson left his home Saturday night and went to a saloon at Twenty-third avenue and East Fourteenth street. Attaches of the place declared that he had been involved in a quarrel with two other men and after either being struck and falling to the floor, he was placed in a shed at the rear of the saloon when the place was closed for the night. Harry Pyle was the bartender in charge. Next morning Ferguson appeared at home at 6 o'clock in a dazed condition and went to bed. His condition grew worse and his wife finally summoned a physician.

THE TRIBUNE operates the largest Job Printing plant in Alameda County. Good work at reasonable figures. Phone Oakland 528.

DESIRE FOR MONEY IS BLAMED FOR DOWNFALL

SAVANNAH, Ga., Oct. 3.—Attributing his downfall to a desire for more money than he could possibly earn, and his inability to resist the temptation to secure money by any means, N. G. Durnley, a prepossessing young Englishman, arrested several days ago at the De Soto hotel, after he had obtained money under false pretenses, has confessed that he is wanted for similar crimes in both California and Arizona.

Make Your Coal Work Overtime

YOU can do this with a Campbell Heater—because by our perfect construction and correct system of combustion the least possible fuel-value is lost in transmission. The coal delivers the heat with minimum waste—few ashes—no clinkers. The big firepot is another reason for economy. It permits a slow, steady fire from every possible unit of heat. Come in and examine

CAMPBELL'S WINTER-CHASER FURNACE

It is to be seen at our store. Let us explain why and how it will soon save its original cost in fuel—not to mention comfort and doctors bills because of an even, perfect heat.

Let us show you the only furnace made with a door in the jacket which allows entrance to the air [illegible]

Examine the fifteen-gallon reservoir—giving moist warmth. No dry heat to crack the furniture and wall-paper and fill the nose and throat with dust that breeds catarrh. This saving in health is the biggest item of all.

Come and hear about our Guarantee. If you are not satisfied in every particular, the trial costs you nothing. And remember, too—we can easily make any change and install a Winter Chaser for you in 24 hours. Let us estimate the cost.

Made by The Campbell Heating Co., Des Moines, Ia.

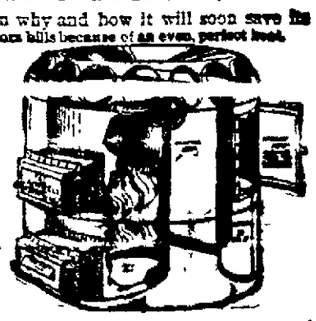

MURRAY & CO.,
226 Webster Street.
Phone Oakland 5241.

FRIDAY
Oct. 3, 1913

OAKLAND TRIBUNE EDITORIAL PAGE

FOUNDED BY
William E. Dargie
IN 1875

THE ROYAL ARCH OPPOSES ALL REFORMS

The saloon men have come forward with a plan to regulate the liquor traffic. Their plan would put the kibosh on every reform demanded by the civic organizations. Concisely stated, the retail liquor dealers propose to regulate the liquor traffic to suit themselves.

What sort of regulation this would be appears from the statement made by Mr. Richard Knabbe, representing the Royal Arch, to the Council. Mr. Knabbe is opposed to insum, and to banishing saloons from the residence districts. The general tenor of the protest he filed in behalf of the Royal Arch against the proposed license ordinance may be taken as an argument for letting things go on as they have been going. He seems to think the whisky business should be allowed to reform itself. It was never known to do that or to acknowledge that it was in need of reforming.

Light is thrown on Mr. Knabbe's appearance before the Council as a Royal Arch missionary by the announcement that the saloon-keepers have framed an ordinance which they will modestly ask the Council to substitute for the ordinance which has been approved by the Public Welfare League.

The Council now has the alternative of regulating the liquor traffic for the people in response to the demands of the civic societies, or of regulating it, or not regulating it, in response to the demands of the Royal Arch. Which will the Commissioners choose for their constituents?

Reform will be impossible so long as the Royal Arch is permitted to dictate the terms of ordinances regulating the liquor traffic. From protesting against the proposed reforms in detail, the Royal Arch protests against the whole reform program. Going further, the Royal Arch is preparing to do its own legislating, leaving the Council nothing to do but obey the orders issued from the saloon.

The line is drawn. On one side are the decent people, good order and morality, and on the other the Royal Arch. For whom and by whom shall this city be ruled? Every saloon-keeper belongs to the Royal Arch, hence the Royal Arch is opposed to putting any saloon-keeper out of business. It is likewise opposed to driving the saloons out of the residence districts and increasing the license. In short, its face is set, as it has always been, against any reform of the liquor traffic.

It is with the Council to say whether the public interests or the saloon interests are to be regarded as paramount. The people await a speedy decision.

GOING UP!

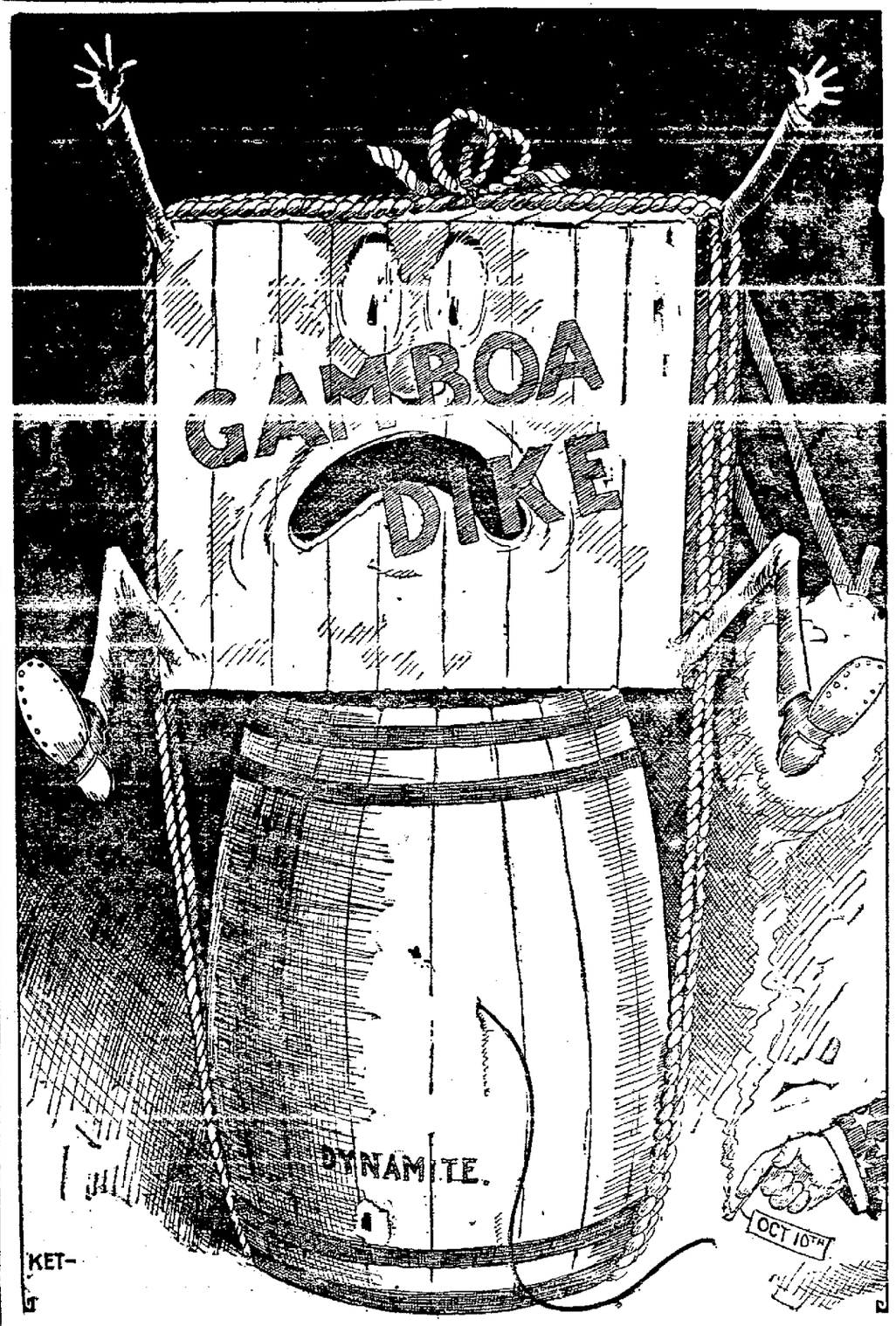

—BY THE OAKLAND TRIBUNE CARTOONIST.

The elements of the cinematograph were discovered by a Belgian, Plateau, about 1865. A Frenchman, Marey, photographed the movements of living creatures about 1887, and an American, Edison, in 1895 invented the modern moving picture camera.

Medical inspection is a business proposition. In a town with 250 children, it is said, for instance, there would be an annual saving of $5250 if by thorough medical inspection the curable physical defects that handicap school children could be remedied.

SATURDAY SPECIALS

Two-Tone Mixtures, Blue, Black and Brown Serges. Gray and Brown Mahogany, Poplin.
SUITS $19.—
Excellent workmanship, guaranteed linings. A wonder value. Extra Special for Saturday.

Swagger new motto good; in a dozen different patterns. Loose effects. Three-quarter and full length.
COATS $15.00
We are the recognized leaders in coats. Largest variety and moderately priced.

Serges, Poplins, and silks for street and evening wear. New autumn materials and colors in a half hundred different styles.
DRESSES $9.75
A new lot just arrived. They are trimmed very pretty and are extra fine fitting dresses.

Blue and Black Serges, Brown, Tan and Gray Mixtures.
SKIRTS $4.75
New Fall weights Walking and Dress Skirts, regular $6.50 value.

PETTICOATS—SPECIAL $1.95 and $2.95

Pacific Cloak and Suit House
N. E. COR. ELEVENTH AND WASHINGTON

The Latest Western Pacific Story.

It is possible that the Western Pacific is negotiating for the purchase of the Oakland, Antioch and Eastern, but it is more likely that the Western Pacific is trying to secure the right to run fast trains over the line. In either case the Western Pacific would be in a better position to compete for first-class through passenger business. Little credence is to be placed in the rumor that the Union Pacific is making an effort to gain control of the Western Pacific.

The department of justice forced the Union Pacific to surrender control of the Central Pacific on the ground that it owned a competing line to the Pacific Coast in the Oregon Short Line. Besides, it owns a half interest in the San Pedro, Los Angeles and Salt Lake railroad, which gives it a through connection to Los Angeles. It has a traffic agreement with the Southern Pacific which permits through trains to be run over both roads.

To permit the Union Pacific to acquire the Western Pacific would be to give the Union Pacific and Southern Pacific, in combination, control of every rail entrance to California. The Gould roads would be left without a Pacific Coast connection.

It is well known that the Gould system is hampered by lack of money, but its financial position is stronger than it was some time back. The Missouri Pacific and the Denver & Rio Grande have been financially and physically rehabilitated under the vigorous management of B. F. Bush. The Western Pacific is indispensable to their independence and future prosperity. Instead of selling it, the Gould management should strain every nerve to improve it as collecting and distributing agency. Obviously it is to the interest of the Gould roads to retain the Western Pacific and extend its mileage on this Coast and improve its terminal facilities instead of selling it and strengthening the stranglehold of a competitor already strongly entrenched in this field.

But the probability is that the government would forbid the Union Pacific to acquire the Western Pacific even if the Gould interests were willing to part with it. Moreover, the Southern Pacific would be injuriously affected by such an arrangement. The Southern Pacific would be compelled to rely on the Denver & Rio Grande and the Missouri Pacific for a connection east of Ogden. On the other hand the Union Pacific would be surrendering a shorter and more direct route for a longer and more circuitous one. We fancy the story is a surmise on the part of people who have not studied the situation.

The Enquirer's cartoon depicting two hundred disreputable saloons whipping "fake reform" to cover has apparently caused the dive-keepers to pluck up courage and order the Council to lay the liquor ordinance on the table.

A Dublin paper says the bulk of the rebellious talk in Ulster [illegible] an ingredient of Scotch whisky. Ap[illegible] Irish whisky would prompt more [illegible] sentiments. But there is a good deal [illegible] in Irish whisky for all that.

Control of Local Utilities

The people of Oakland should never surrender the power to control their public utilities. It would be a grave mistake to delegate the power to fix water, gas and telephone rates to a commission the people of this community could not hold responsible, and which they could neither discipline or recall. The power once surrendered could never be regained, however badly it might be abused.

The present Railroad Commission can be safely entrusted to regulate our local utilities and fix rates, but how about the next commission? Honest and fair men compose the present commission, but we have no guaranty that their successors will be equally trustworthy. We have had commissions in the past that few would be willing to trust to deal fairly between the people and public service corporations. We may have them again.

As matters now stand, the people can punish officials who sanction abuses or allow extortionate rates to be charged for water and lights. They have the power to recall recreant public servants whom they elect.

Railroad Commissioners are appointed by the Governor and hold office for six years. They cannot be recalled, and the only way to get them removed is impeachment by the Legislature. At present the people can oust at any time officials who allow them to be overcharged for water and lights. The Railroad Commissioners are beyond their reach.

But there is another potent reason why the control of public utilities should be retained by the municipality. When we want the water service extended or new lights put up at any point, the City Council can order the extensions and additional lights. If the power were delegated to the Railroad Commission we would be compelled to go before that body every time we wanted anything done. We would first have to convince non-resident commissioners of the needs of the community, and afterward required to submit to any decision they might render. We would be at the mercy of a bureau we would have no power to discipline.

It is no answer to these objections to say that the present commissioners are upright, conscientious men in thorough sympathy with popular rights. That is admitted, but these men will in time give place to others. The appointing power will also change. There would be a rude awakening in case we should come to have a commission in sympathy with corporations as against the people. We would have no power to remedy wrongs and abuses. We would be at the mercy of men we had no voice in choosing and no power to punish. We would find that we had given up a fundamental right of home rule which we could never regain.

Upon the retention of local control much depends—good service, reasonable rates and fair treatment to the people served. At present we have the power to compel all these things. We would have no power to do anything after we had delegated our constitutional authority to control to a non-elective State commission.

Wednesday the temperature recorded at San Francisco was precisely the same as the register at Yuma. Such a thing has not occurred before in the recollection of man. Normally San Francisco has the coolest summer climate of any city in the country. The Yuma climate is torrid. The coincidence of Wednesday was due to an unusually high temperature in San Francisco and an abnormal coolness in Yuma.

Twenty Years Ago Today

Miss Emmie Sherratt, of Mills Seminary, left for Chicago last week, accompanied by her brother.

Dr. W. D. Bidwell, accompanied by Mrs. Armstrong, has returned from the east.

Mrs. C. S. Martin leaves today for a trip to the east. She will remain for a few weeks.

Mrs. Larsen, the wife of Steward Larsen, of the Receiving Hospital, accompanied by her daughter, has returned from a three months' visit to Cornwall, England, and the east. Delegations from the Star of Bethlehem and the Rebecca degree lodge welcomed the lady home.

The Misses Jennie and Minnie Cooper of San Francisco, spent last week at the home of Miss V. M. Brown of this city.

Miss Birdie Levy has returned from a visit to Stockton.

Richard Yarnley of East Oakland leaves this week for Chicago.

Mr. and Mrs. P. N. Remillard and the Misses Emma and Lillian Remillard are on their way to Chicago, where they will spend six weeks.

Carlton C. Crane, Mrs. Crane and Miss Helen Crane will leave for the east this afternoon.

A Preston Crane of San Lorenzo leaves for Chicago on Wednesday.

Dr. L. H. Price and Mrs. Price of East Oakland returned home after a month's sojourn in San Lorenzo.

Albert Brown has returned home after a vacation of six weeks at Paso Robles.

Hugh Morrison of Berkeley has gone to Nevada.

Guy Eggleson of Berkeley will soon take a trip to Honolulu for the benefit of his health.

RESINOL STOPS SKIN TORMENTS

How This Wonderful Treatment Ends Itching and Heals Skin Eruption.

BROOKLYN, N. Y., —"At first little red spots were seen on my arms and body, which I noticed were getting larger every day. They itched me so much that I scratched myself until I bled. There were times when I stood up all night and scratched. I was troubled about three weeks, during which time I used ——, which seemed to do me no good whatever. Then, finally, I thought of trying Resinol Soap and Resinol Ointment. As soon as I applied Resinol Ointment I felt much relief. After using it a few times I noticed the sore spots slowly fading away, and in about a month I was cured completely." (Signed) Adolph Schoen, 72 Shepherd Ave., Nov. 1, 1912.

Resinol is not an experiment. It is a doctor's prescription which was so unusually successful for skin troubles that it has been used by other physicians all over the country for eighteen years. No other treatment for the skin now before the public can show such a record of professional approval. Every druggist sells Resinol Ointment and Resinol Soap. For free trial write to Dept. 11-R, Resinol, Baltimore, Md.

—Advertisement.

AMUSEMENTS

MECHANICS' FAIR
MECHANICAL, INDUSTRIAL & ELECTRICAL EXPOSITION
The big block bounded by Sutter, Steiner, Post and Pierce Streets.
Taking in the whole of Dreamland, the Pavilion and the National Theater.
A Truly Wonderful Mechanical, Industrial and Electrical Exposition
With the following extra-added theatrical headline features:
(Alice) Eis & French (Bert)
World's Greatest Dramatic Dancers, Giving TODAY AND EVENING the Daring, Dazzling
"Vampire Dance"
Beatriz Michelena
The California Prima Donna.
6— Other Star Acts —6
30— National Orchestra —30
50— Conway's Band —50
50c Admits To All
Open Daily 1 to 5; 7 to 11. Last Time Sunday Night.

MACDONOUGH THEATER F. A. Giesea, Manager. Phone Oak. 17.
ALL THIS WEEK—MATINEE DAILY AT 2:30—EVENING, 8:30.
Captain Scott's ACTUAL THRILLING ADVENTURES AT THE SOUTH POLE
In Marvelous Motion Pictures—Graphic Lecture by Charles B. Hanford.
Prices 25c and 50c. All Seats Reserved, Matinees and Night
OCTOBER 7—GERALDINE FARRAR

OAKLAND Orpheum Twelfth and Clay Sts.
Sunset Phone Oakland 711
PRICES: Evenings, 10c, 25c, 50c, 75c; Box Seats, $1. Daily Matinees, 10c, 25c, 50c (except holidays).
Supreme Vaudeville
MATINEE EVERY DAY
"THE LITTLE PARISIENNE," with VALERIE SERICE; J. C. NUGENT in "The Regular"; CARL McCULLOUGH; DELMORE & LIGHT; LANE & O'DONNELL, Lunatic Tumblers; DAREE & CONWAY, MLLE. MARTHA & SISTERS; HOEY & LEE; ORPHEUM MOTION PICTURES.

YE LIBERTY PLAYHOUSE Direction H. W. BISHOP
TONIGHT—THIS WEEK ONLY—POPULAR MATINEES, WEDNESDAY, SATURDAY AND SUNDAY
Opening Week of the Alice Fleming Season—The Bishop Players Present for the first time at Ye Liberty
THE SPENDTHRIFT
Porter Emerson Browne's remarkable play of modern American life. A great acting cast and a beautiful scenic production.
Matinees, all seats, 25c. Evenings, 25c and 50c
NEXT MONDAY EVENING.....THE LADY FROM OKLAHOMA

IDORA PARK
"Mr. Young of Utah"
Snappy Musical Farce—Free in Canopied Amphitheater.
Great Carnival of Elks
Friday and Saturday
Coming—"THE BELLE OF NEW YORK."

Pantages
12TH AND BROADWAY, OAKLAND
Matinee Daily at 2:30. Nights, 7:15 and 9.
SUN. AND HOLIDAYS | Matinees 1:30 and 3:30. Nights Continuous from 6:30.
Prices 10c-20c-30c.
CARTER THE GREAT
World-Famous Illusionist.
SPECIAL ADDED FEATURE
RAUL PEREIRA SEXTET
Vaudeville's Artistic Musical Act.
6 Other Features Features.

Veilings to Tone Your New Hat

An assortment of dainty new meshes in the latest effects for autumn. Shadowy patterns or staple Tuxedos in white, black, navy, brown or the popular combination of black and white. **25¢** and **50¢** a yard.

Venise Collars, 25c to $1.50

Oakland women will be pleased with this assortment, rich in variety and the prettiest new styles to be found anywhere. All the newest effects in Venise Collars, also Collar and Cuff Sets. The new flat Venise Collars predominate in the assortment. Collars—25c to $1.50. Sets—75c to $1.50.

Ruffling, 25c a yard—Comes in plain net and shadow lace, in white, cream or ecru.

New Persian and Brocaded Velvets

The newest thing for coats and trimmings this Fall and Winter, 20 inches wide, in all the new colorings. $1.50 a yard.

The Store That Undersells—HALE'S OAKLAND STORE—*Washington at Eleventh*

FALL VALUE-GIVING DEMONSTRATION

So great a success has this great VALUE-GIVING DEMONSTRATION been we are continuing it into October with further proofs of Hale's remarkable value-giving power. Hundreds of patrons have enjoyed "Hale" values in the past; this DEMONSTRATION is winning hundreds of other patrons whose eyes are being opened daily to the fact that Hale's undersells on staple lines. This is because our present location means minimun expenses and because of our participation in great orders for five "Hale" California stores, which brings us price concessions that other stores do not receive. So confident are we of "Hale" values that we would consider it a favor if you would inform us whenever you find our merchandise not priced less than elsewhere. (This does not include lines upon which the manufacturer has fixed an unchangeable price.)

Men's Fall Underwear $1.00

A superb assortment of dependable Underwear in Fall and Winter weights at this popular price per garment. Merino and wool Underwear in gray or brown, single or double-breasted shirts of Australian wool and Jersey ribbed part wool Underwear. Come in light, medium, heavy, and extra heavy weights.

Women's Mannish Shirts, $1.25

Four new styles just arrived for Fall and and Winter wear. Mannish Shirts of good quality wool flannel in white with black stripes, gray with light or dark blue or lavender stripes; others in solid gray. Have soft detachable collars and French turnback cuffs. Some have neat patch pockets. All finished with neat pearl buttons. Sizes 34 to 46. Price $1.25 each.

Art Department Opening!

FREE LESSONS DAILY, 10 TO 12 O'CLOCK

Ready with a splendid stock and variety of art needs for the Fall and Winter season. An opening that is an important event indeed for Oakland women interested in the newest ideas in Art Needlework and all the allied handcrafts represented in this department.

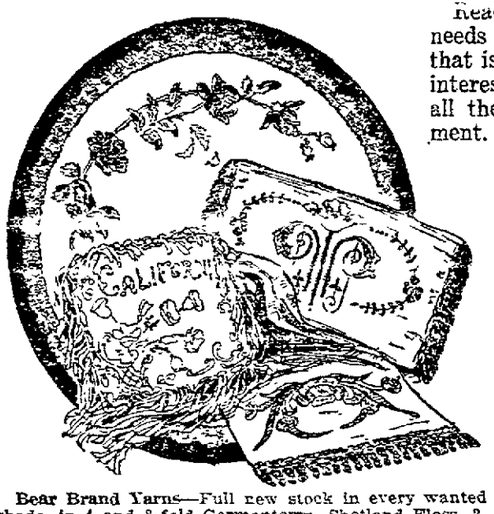

Bear Brand Yarns—Full new stock in every wanted shade, in 4 and 8-fold Germantown, Shetland Floss, 2, 3 and 4-fold Saxony, German Knitting Worsted, Spanish Yarn and Ice Wool.

Slipper Soles—Complete line of men's, women's, children's and infants' Slipper Soles; all sizes. Prices, 20c a pair and up.

Tinted Pillow Tops—Oblong shape tinted Pillow Tops in souvenir "California," "Oakland" and Fraternal designs, on good quality linen or Aberdeen cloth. Also a large assortment of floral and conventional designs. 25c, 35c, 50c.

Centerpieces and Scarfs Stamped for Embroidering—Large assortment of fine linen Centerpieces and Scarfs with floral or conventional designs. Centers, 27 and 36 inches; Scarfs, 18x54 inches. Prices, 29c to $1.25 each.

FREE CLASSES—Daily from 10 to 12 o'clock we give FREE instruction in needlework of all kinds, pyrography burning and the painting and burning of art skins. A competent teacher at your service.

Staple Articles—Our stock of staple and accessories to finish embroidery work will be found in complete assortments.

Embroidery Silks, D. M. C. Cottons, Cords and Pillow Tops, Royal Society Cottons, Grayona and Celesta Fiber Silks, Embroidery Needles, Stilettoes, Crochet Cottons, Battenberg Threads, Rings and Braids, Embroidery Hoops, Purse Tops, Gold Thread, Beads, etc.

New Pyrography—Work easily learned, interesting and used for many useful articles. A large variety, such as Necktie Racks, Panels, Bread Trays, Boxes, 5c up.

Royal Society Package Outfits—The new Fall line of these popular outfits with all necessary cottons and materials to complete pieces. 25c to $1.00 each.

Stamped Linens—Large stock of white stamped goods, comprising Doilies, Centerpieces, Scarfs, Towels, Pillow Cases, Infants' Wear, Waists, Night Gowns and Corset Covers. All at popular prices.

Novelties—A very select stock of Fancy Boxes, Necktie Racks, Whisk Broom Holders, Coat Hangers, Vanity Cases and Pin Cushions—all at prices that will mean ready sales.

Art Linens—New lines of Battenberg, Drawn Work, Cluny and Hand-Embroidered Linens now in stock and arriving daily, making this selection attractive because of variety and prices.

Art Skins—A full line of full drawn sheep skins in the best colors—69c.

Pictures—A complete line of marine, pastoral, landscapes, religious subjects, copies of famous paintings, mottoes, etc.—15c to $4.75.

Trays—All kinds, from $1.25 to $2.50.

Children's Hats at $2.25

A host of beautiful little hats that you cannot duplicate in Oakland at $2.25. These splendid values come in the poke effects, droop brims and roll sailors. Fashioned from velvet in harmonizing color combinations. Trimmed with pleated ribbon rosettes.

Misses' Velvet Hats, at $3.50 Each

Excellent grade of velvet, fashioned into soft Tam effects, trimmed with fine flowers, fur bands, marabout trimmings and ribbon. Regular $5 values.

Children's Imitation Ermine Hats, $2.50 & $3.50

Droop shapes, with Tam crowns, daintily trimmed with ribbon bands and bows, in light blue, Alice or pink shirred ribbon.

Women's Trimmed Hats $3.95

A NOTABLE price because you cannot find in all Oakland hats to match these in real quality and beauty at this price—$3.95. A rich assortment of velvets, plushes, velours, satin effects and silk and velvet combinations.

Toy Department Opening!

Sonneberg, in Germany, as well as to other European centers of the toy-making industry, and selected for this season the finest line of Toys and Dolls we have ever shown. The display is a delight to young and old.

Accustomed as we are to exceptionally varied and interesting displays of Toys and Dolls, this season's showing has made us all fairly gasp by reason of its novelty, extent and variety. You will feel the same way. And the children! They will fairly revel in Hale's Toyland. Bring them tomorrow—the opening day.

SANTA CLAUS WILL HOLD A RECEPTION TOMORROW from 10:30 to 12, 2:30 to 4:30, and 7:30 to 9:30

DOLLS AND THEIR ACCESSORIES

Life-size Kestner Babe, with mat finish body, making it look very real. Large bisque head, with sleeping eyes, short hair, clothed in chemise. $13.00.

Handsome Kestner Doll, with papier-mache body, full ball and socket joints, bisque head, sweet face with sleeping eyes having real eyelashes, and a curly sewn wig. 19 inches tall. Special 98c.

Handsome Full-jointed Doll, 25½ inches tall, having large bisque head with sleeping eyes, full-sewn, curly wig, and fancy chemise; also shoes and stockings. Special $1.39.

Large, Handsome, Full-Jointed Doll, with very pretty face, having sleeping eyes with real eyelashes, full-sewn, curly wig parted on side and tied with ribbon; lace stockings and patent leather slippers. Price $2.50.

Kestner Character Baby, with perfectly formed body in mat finish. Large bisque head, with attractive baby face, having open mouth showing two teeth; sleeping eyes, short hair. Dressed in chemise. 19½ inches tall. Price $4.50.

HINTS OF OTHER TOYS AND ARTIFICIAL PETS

Teddy Bear on wheels, with voice. Patent leather collar, has muzzle and chain leader. Price 75c.

Stuffed Dog on wheels, with red blanket. Price 50c.

Doll Bead Sets 25c and 50c.

Child's Palette, with two brushes and 12 cakes of paint. Price, 50c.

Doll House with glass windows and curtains, door that opens and closes, an outfit of furniture, imitation potted plants under window, large veranda. Painted red and white. Price $3.50.

Stable, of Wood, two stories, with hay loft and stairs inside, two horses and a wagon. Painted red. Price $3.50.

Bring the Children

Summer Kitchen of wood, interior finished with tile paper, small tin stove and tin cooking utensils. Wooden kitchen table. Price 50c.

Farm with 14 animals, peasant attendants, four horses, wagons, trees. Price $1.25.

Stuffed Animals, dogs, cats, rabbits and many others, some with voice, some on wheels. Price 50c each.

Embroidery Sale: Lowest Prices in All Oakland

Hale's embroidery values are institutional—our patrons often wonder how we can sell Embroideries of such beauty and fine quality at such low prices. This is the reason: Our expert buyer went personally to St. Gall, Switzerland, and selected these assortments from the finest embroideries in the world. By buying direct we had the choice of the best patterns and saved ourselves and you the middle man's profit. By placing orders for five great Hale stores we further received price concessions which we now pass along to you.

10c a Yard

Edgings 4 to 9 inches wide, and bands in numerous patterns. Of good firm cambric, in showy designs. 15c and 20c values.

15c a Yard

Corset Covers and Flouncings 17 inches wide; Galloons 2 and 3 inches wide, and Beadings. Some dainty baby patterns on Swiss and Nainsook; other more showy effects. 25c values.

25c a Yard

Some of the strongest values in this sale, mostly worth 50c a yard. 27-inch Flouncings in elaborate or plain designs. Also 17-inch Flouncings and Corset Cover embroidery.

48c a Yard

Splendid 17-inch Flouncings and Corset Cover embroideries, beautifully finished in many handsome designs. Also 27-inch Flouncings. Worth to $1 a yard.

$1.59 Each

Semi-made Dresses for little girls. These consist of a yoke with flouncing, edging and insertion to match in many pleasing patterns.

Unrivalled Prices on Splendid Hale Wash Cottons

Oakland women familiar with Hale's domestic and wash cotton department need no introduction to the remarkable values always offered at our counters. Here is a selection of wanted cottons for tomorrow, unrivalled at the marked prices:

DRESS GINGHAMS, 27-inch, in stripes, checks and plaids, yard, **10c**.

ZEPHYR GINGHAM, 32-inch, in neat striped patterns, yard **11c**.

LIGHT PERCALES, 36-inch, in a variety of striped patterns for shirts or waists, yard, **11c**.

BORDERED VOILE, 38-inch, in many dainty patterns, yard, **25c**.

STRIPED PIQUE, 27-inch, in all shades, yard, **20c**.

RATINE SUITING, 27-inch, all shades, a heavy quality, yard, 25c.

FANCY BROCADED POPLINS, 27-inch, in all good shades, yard, 35c.

MERCERIZED PIQUE, in striped cord effects, in many pretty shades, yard, 25c.

DANISH CLOTH, all shades, half wool, splendid for street dresses, yard, 25c.

DARK PERCALES, 32-inch, in many patterns in tones of blue, red, gray and black, yard, 8c.

Hale's GOOD GOODS
Washington at Eleventh St.

Stirring Low Prices in This Annual Curtain Sale

This great annual event offers you more curtains in greater variety at such favorable low prices that you who have the slightest interest in Curtain values at this moment cannot afford to overlook this sale. Thousands of pairs of Nottinghams, Brussels Nets, Scrims, Cable Nets, Madras and Filet Curtains are included, only a few of the more popular lines being mentioned in this limited space. These prices cannot be excelled in Oakland for the quality of the merchandise.

Nottingham Lace Curtains at 50¢ Pair—36 inches by 2½ yards, plain or figured centers, in white or Arabian.

Panel Curtains at 50¢ Each—Used singly for each window. 50 inches wide. Both sides bordered; in white or Arabian.

Brussels Net Curtains at $2 Pair—Mounted on heavy imported net, 40 inches by 2½ yards, in five splendid patterns in Arabian; trimmed with Battenberg braid.

Scrim Curtains at $1.25 and $1.50 Pair—Big assortment at these popular prices; 40 inches by 2½ yards, with lace insertions and edges; also plain hemstitched scrim in cream or ecru.

Colored Scrims—For side drapes; 36 inches wide, in a large assortment of colors and patterns. Blues, pinks, yellows, browns or greens; plain or figured centers. Prices are **12½¢, 18¢, 20¢** and **25¢** yd.

Guaranteed Sunfasts at 50¢ a yard—32 inches wide, three patterns, in brown, gold, blue, old rose or green.

Flannelette Garments for Women, Men and Children

Autumn and Winter assortments now complete, offering every wanted weight, color and style, and including garments for children.

Women's Flannelette Gowns, plain white or striped, cut very full and long, with round or square yokes, with collars of plain round neck. Have neat braid trimming. Prices 50c, 75c, 89c, $1.00 to $1.75.

Outsize Flannelette Gowns, made as above, $1.25 each.

Women's Flannelette Skirts, plain white or with pink or blue, embroidered bottoms, 59c, 89c, $1.00 and $1.75.

Flannelette Skirts, with plain tuck bottoms, yoke top of white or pink; including outsizes. Price 50c.

Women's Pajamas, white trimmed with frogs and fancy braids. Price $1.19.

Children's Flannelette Gowns, white or striped, with yokes and turn-down collars; trimmed with solid blue or pink. 2 to 14 years. Price, 50c.

Children's Flannelette Skirts, white with ruffle at bottom, 6 to 14 years. Price, 25c.

Boys' and Girls' Flannelette Pajamas, striped or figured, in pink or blue, 4 to 16 years. Prices 50c, 89c, 95c and $1.00.

Men's Heavy Flannelette Night Shirts, with or without collar, in a variety of stripes. Braid trimmed $1.00.

Men's Flannelette Night Shirts, with turnover collar, in neat colored stripes, 50c.

Men's Pajamas, with military collar, in stripes, $1.50.

ANNUL "JUGGLED" POLICE EXAMS

Civil Service Commission Declares List for Police Captains Fraudulent.

PORTLAND, Ore., Oct. 3.—With the declaration that the civil service examinations for police captains held last November constituted "a case of bold jugglery from beginning to end," the municipal civil service commission yesterday annulled the eligible list which had resulted from this examination and instructed its clerk to present at once to the prosecuting attorney, the city attorney and the chief of police copies of a transcript of evidence taken at the commission's hearing just concluded to review the case, with a view to prosecuting the persons responsible.

"The evidence which we have adduced," declared the commissioners, "includes confessions by two members of the police department that they participated in the jugglery whereby fraudulent ratings were obtained."

Detective Sergeant R. H. Craddock and ex-Captain Joseph Keller were the principal police witnesses before the commission at the hearings. Keller retired from the department last Tuesday.

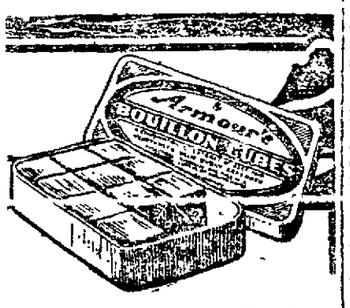

Keep a box of **Armour's Bouillon Cubes** on your pantry shelf and you can have delicious bouillon at any hour of the day or night—bouillon full of the rich flavor of beef blended with fresh garden vegetables and the correct seasoning.

Drop a cube to a cup of hot water. That's all.

In boxes of 10, 50 and 100 at Grocers and Druggists everywhere

Samples free on request

ARMOUR & COMPANY

INEBRIATES' FARM IS GIVEN BAD SETBACK

SACRAMENTO, Oct. 3. — The plan of the State Lunacy Commission to remove from the insane hospitals all inebriates and drug fiends and place them on a State farm in Napa valley, received a setback yesterday when members of the Napa Hospital board of directors refused to assume responsibility for the farm.

Under the law no new management can be created to operate such a farm. It must be run as a branch of one of the State hospital institutions, and only funds appropriated for the support of some institution can be used.

Efforts will be made by the board of control to interest the Mendocino hospital directors in the project.

The inebriate farm proposed is to be established on 2700 acres of land bought originally by the State for the reformatory for first offenders. The idea of removing inebriates from the regular insane hospitals was thought necessary because of the crowded conditions in these institutions, and because it was believed inebriates should not be confined with insane persons.

40 NEW CORPORATIONS LICENSED LAST MONTH

SACRAMENTO, Oct. 3. — Two hundred and forty new corporations were licensed by Secretary of State Jordan during the month of September [illegible] tions increased their capital stock, 28 revived their charters. The total capitalization of the corporations registered for the month was $39,866,500. The total receipts of the office from fees, registration of motor vehicles and corporation license taxes amounted to $98,101. This makes a total of $905,225 deposited with State Treasurer Roberts for the first nine months of the year.

RESTRAIN JOHN D. FROM INTERFERING

Realty Men Obtain Injunction and Hold Business Block.

CLEVELAND, Ohio, Oct. 3.—A temporary injunction restraining John D. Rockefeller from interfering with the alleged rights of a realty company in a business block here was granted late yesterday by Common Pleas Judge Vickery. The realty company claimed "armed agents," said to be in Rockefeller's employ, had closed up a store in the block, saying the realty company no longer had control over the building. The company claims to have leased the building from Rockefeller ten years ago for ninety-nine years. Service on Rockefeller, or his wife, also named in the petition, could not be made, but Clarence E. Terrill named in the petition as Rockefeller's agent, was reached with a copy of the restraining order.

GRANGERS TO CELEBRATE.

MARTINEZ, Oct. 3.—The fortieth anniversary of the founding of the Danville Grange, Patrons of Husbandry, will be celebrated tomorrow, when an elaborate anniversary entertainment and dinner will be given. An elaborate program is being arranged and the dinner will be one of the big features of the day.

WOMEN WHO GET DIZZY.

Every woman who is troubled with fainting and dizzy spells, backache, headache, weakness, debility, constipation or kidney troubles should use Electric Bitters. They give relief when nothing else [illegible] and vigor from the first dose. Mrs. Laura Gaines, of Avoca, La., says: "Four doctors had given me up and my children and all my friends were looking for me to die, when my son insisted that I use Electric Bitters. I did so, and they have done me a world of good." Just try them. 50c. and $1.00 at all druggists or by mail H. E. Bucklen & Co., Philadelphia or St Louis.

—Advertisement.

TO WORK TAILINGS FOR GREAT FORTUNE

RENO, Nev., Oct. 3. — The reduction of millions of tons of tailings representing the output of the Comstock mines for a period of 30 years while Virginia City, Gold Hill and Silver City were in their glory is the gigantic task to be undertaken by San Diego capitalists who have acquired the Brunswick holdings.

It is claimed that during these years the Comstock mines were worked to full capacity 400 pounds of quicksilver per day was lost. It is estimated that values approximately as high as $200,000,000 went with the quicksilver. The new owners of the tailings propose to work them by a pumping, screening and concentrating process.

THE TRIBUNE operates the largest Job Printing plant in Alameda County. Good work at reasonable figures. Phone Oakland 528.

CITIZENS ABROAD MUST PAY INCOME TAX

WASHINGTON, Oct. 3.—Uncle Sam's wealthy citizens who live abroad cannot escape the new income tax by renouncing their citizenship, according to Representative Cordell Hull of Tennessee, author of the income tax section of the tariff bill. He said:

"I estimate that there are thousands of taxable American citizens in Paris alone from whom we can collect revenue. They may take out citizenship papers in a foreign country, but we can still collect on their incomes from the property they own in America."

REMOVAL NOTICE!

F. W. LAUFER, Optician

has removed to 487 Fourteenth st., between Broadway and Washington.

—Advertisement.

MUST GET OUT!

Removal Sale!

$25,000 Worth of Furniture and Household Goods SACRIFICED!

To save expense of moving and to raise money we will sell everything in the store. Must be out November 1st. Do not delay if you want

Furniture at Half Price

A. KIST

Eleventh and Franklin Sts.

New Location, 1014 Broadway and 432 10th Street, Near Broadway.

This store is always doing the unexpected

Schneider's GOOD SHOES 905 WASH. ST., OAKLAND NEAR NINTH

We'll show you the original of the shoes you have in mind.

Mary Jane Pumps $2.45

in Satin, Velvet, Patent and Gun Metal. This is the real Mary Jane with strap from the back and low heels. The latest craze.

FINDING DEPARTMENT

Jet Oil	7¢	Two in One Polish	5¢
Shinola Polish	5¢	Gilt Edge Polish	15¢
Suede Polish	15¢	White Buck Polish	15¢
Arch Supporters	85¢	Velvet Polish	15¢
White Canvas Polish	5¢	Shinola Dauber Brush	20¢

Visit Our Juvenile Department and See the New Styles.

Children's Hi Cuts, $1.45

in Gun Metal Button. Just the thing for every day wear. Sizes 5 to 11, $1.45; 11½ to 2, $1.85.

Exclusive Agents for W. L. Douglas Shoes.

Painless Parker MAKES GOOD 12th and Broadway.

H. Morton Co. BROADWAY AT TWELFTH STREET OAKLAND

SCHOOL BOOKS IN UNABATED DEMAND

Total for 9 months of Current Year Now Reaches 1,231,681 Volumes.

SACRAMENTO, Oct. 3.—The demand for free school books continues unabated and last month 92,103 books were distributed by the state printing office to the school children of the state. The total for the nine months of this year has now reached the enormous total of 1,231,681. The state plant is being run to its fullest capacity and State Printer Friend W. Richardson hopes by the end of the year to catch up with the demand. The fact that the consututional amendment went into effect immediately without giving time to provide the state plant with more machinery and more room has made it a great task to meet the great demand. The total demand is two and one-half times as large as it was when books were sold. "The free distribution of school books is a great success," says Richardson, "and hundreds of children are receiving books who went without under the sale plan."

How to Destroy the Dandruff Germ

BY A SPECIALIST.

That the dandruff germ is responsible for nearly all the diseases to which the scalp is heir, as well as for baldness and premature gray hair, is a well known fact, but when we realize that it is also indirectly responsible for many of the worst cases of catarrh and consumption, we appreciate the importance of any agent that will destroy its power. We are, therefore, particularly pleased to give herewith the prescription which an eminent scientist states he has found, after repeated tests, to completely destroy the dandruff germ in from one to three applications. It will also almost immediately stop falling hair and it has in numerous cases produced a new hair-growth after years of baldness. This prescription can be made up at home, or any druggist will put it up for you: 6 ounces Bay Rum, 2 ounces Lavona de Composee, one-half drachm Menthol Crystals. Mix thoroughly, and after standing half an hour it is ready for use. Apply night and morning, rubbing into the scalp with the finger-tips. If you wish it perfumed, add half a teaspoonful of To-kalon Perfume, which unites perfectly with the other ingredients. While this preparation is not a dye, it is unequalled for restoring gray hair to its original color.

—Advertisement.

WOMAN FINDS SHE IS NOT CITIZEN

Her Husband Isn't One, So She Cannot Cast Ballot.

SAN FRANCISCO, Oct. 3.—Mrs. M. C. Doody, wife of "Chick" Doody of San Rafael, is, or rather was, the real live-wire woman politician of all Marin county. Now she has been obliged to join Mrs. Gordon MacKenzie in the limbo of women who would like to vote, but who can't because their husbands are outlanders. "Chick" found out all of a sudden that he was a foreigner in the eyes of the law, and now Mrs. "Chick" will have to wait two years until her husband has been naturalized before she can again serve as an election officer or cast a vote.

Everybody knows "Chick" Doody the most familiar figures in political and business circles across the bay. While a few people vaguely remembered hearing somebody or other say they thought that "Chick" had been born in Canada, he seemed as much a home product as could be found in all Marin county. "Chick" came from Canada with his parents at the age of 5. Under the law a foreign-born child of that age becomes automatically an American citizen if his father becomes naturalized.

Recently F. S. Ambler of San Rafael asked "Chick" to become his witness in applying for naturalization papers. When Doody's own standing was inquired into by the naturalization clerk it was discovered, much to his own surprise and chagrin, that his father had not become an American citizen until "Chick" was 28 years old and now he will have to wait for two years before he or his wife can assume legal status as citizens.

DEATH FOLLOWS EVERY AVIATOR, SAYS SKYMAN

CHICAGO, Oct. 3. — Jimmy Ward, the aviator who has made more flights than any other person, has returned his Curtiss biplane back to his Chicago manager, and yesterday with his wife started to California to seek a new home and a new vocation.

He has no definite plans. He just knows that he never wants to fly again.

"I haven't lost my nerve," said Ward. "I have simply come to the conclusion that death is always breathing on the neck of the aviator, and when a fellow has beaten the reaper by a length of 1800 times he's had his share of good luck."

We Save You From 25c to $1.50 On Every Pair of Shoes You Purchase Here

ROYAL SHOE CO.

1114 Washington Street, Bacon Block, San Francisco Store 786 Market St.

We Give S. & H. Green Trading Stamps With Every Purchase

"FASHION" The Keynote Of the Royal

"FALL SHOE STYLE SHOW"

FOR THE ENTIRE FAMILY —Distinctly new Footwear Fashions intensified by Commanding Qualities—and Tempered by Moderate Prices.

Never Was There Such a Meritorious Display of All That is Best in

FOOTWEAR For Men, Women and Children

Come in and see how well we are prepared for your Footwear Needs at this Busy Shoe Store Tomorrow.

MEN'S TAN WORK SHOES $2.50 AND $3.00 Solid Leather

BOYS' PATENT COLT BUTTON $1.50 8½ to 13½ Others Up to $2.50

HERE IT IS! MARY JANE PUMPS. ORIGINAL, AUTHENTIC. $2.35 Regular $3.50 Value Broad Toe LOW BROAD HEELS

BOYS' SOLID LEATHER CALF BLUCHER CUT 9 to 13½ $1.25 1 to 2, $1.50 2½ to 6, $1.75

WE FEATURE THE NEW ENGLISH STYLES $3

LADIES' SATIN SLIPPERS IN ALL COLORS, $2.50

ONE OF THE MANY NEW FALL STYLES WE ARE SHOWING $2.50 Full of Style

THE STUDENT, Sizes 1 to 5½ $2.50 In Patent Colt, Gun-Metal Calf and Tan Calf Mannish Shape

CHILDREN'S SKUFFER AND PLA-MATE SHOES 4 to 8. $1.50 Goodyear Welt

GIRLS' HIGH CUT CALF, 9 to 11 $1.75 11½ to 2, $2.00 Ladies' Sizes, $2.50

LADIES' FELT SLIPPERS 55c Hand Turned Soles.

LADIES' FELT JULIETS IN ALL COLORS The $1.25 Quality. 85c All Sizes.

WE GIVE DOUBLE S. & H. GREEN TRADING STAMPS TILL 12 NOON EVERY DAY

We are Oakland Agency for the Celebrated Buster Brown and Educator Shoes for Boys and Girls.

Open Saturday Evening Until 10 p. m. Toys for the Children FREE.

ROYAL SHOE CO. 1114 Washington St., Bacon Block

We Are Showing All the Popular Styles of the World Renowned Dr. A. Reed Cushion Shoes.

We Are Always the First to Show the New Styles.

Youths' College and High School Suits

BOX BACK, STRAIGHT FRONT COATS $10.00 AND

FULL PEG PANTS IN GREY AND BROWN SCOTCH TWEEDS $12.50

IN BLUE CHEVIOTS AND SERGES $12.50 - $15

YOUTHS' FULL PEG CUT Corduroy PANTS IN GREY AND GOLDEN BROWN $2.50

THE EAST BAY CITIES' MOST COMPLETE BOYS' SHOP

Money-Back Smith. COR. WASHINGTON & 12th STREETS.

S. & H. Green Trading Stamps Free With Every Purchase

RURAL LABORERS ARE POORLY PAID

English Farm Wages Do Not Permit Physical Efficiency.

LONDON, Oct. 3.—A summary of the first part of the land inquiry report, on which will be based the next step of the government's program of social legislation, has been made public and shows the pressing need of relief for rural laborers.

The report, which is made under the direction of David Lloyd George, chancellor of the exchequer, states the wages now paid do not allow the level of physical efficiency to be maintained. The question, it is urged, is the more pressing because since 1900 prices have risen disproportionately to wages. Objection is shown to an increasing degree by laborers to the wages being partly paid in kind. The laborer feels the long hours and the absence of holidays nearly as much as the lowness of wages. The loss of wages through wet weather is a strong subject of complaint.

A surprising feature of the report is the absence of any reference to the much-discussed minimum wage of $5 a week.

PIONEER PETALUMA WOMAN PASSES AWAY

PETALUMA, Oct. 3. — Mrs. Jane B. Singley, one of the oldest residents of Petaluma, died here yesterday. She was born in Lima, Peru, June 24, 1824. In 1853 she went to San Francisco, and in the same year arrived in this city, where for the past 63 years she has continued to make her home.

Mrs. Singley was a member of an old Spanish family widely known throughout the State. She is survived by the following children: Mary J. Fields of Cloverdale, Mrs. Katherine Blake, Mrs. Gertrude Mills and Charles E. Singley of San Luis Obispo, City Clerk Frank B. Singley of this city, and many grandchildren.

MECHANICS' FAIR INVITES CHILDREN

Reduced Rate Privilege Extended Scholars of City Schools Today.

SAN FRANCISCO, Oct. 3.—Today will be eventful at the Mechanics' Fair. The school children of the city are invited to attend at a reduced rate, and will celebrate Children's Day, and tonight the double wedding will be celebrated by Judge Graham. Meanwhile Oakland will be represented because it is to be Oakland day, and commuters from the other side of the bay will be welcomed at the Oakland Chamber of Commerce booth.

The wedding ceremony will take place at 9 o'clock before the performance in the National theater, which will be postponed until 9:30 in order to give Judge Graham time to tie the knots that even he, as a Superior Judge, will have difficulty in dissolving unless the principals take on a mutual disagreement. Miss Iona Jelliss of 78 Pound street and William George Anderson, who is a "bellman" at the Bohemian club, will be wedded properly. This is the couple that the Mechanics' Fair management calls its soubrette and comedian players because the bride and her bridegroom are as diminutive as they are earnest. Arthur Dandelin and Clara Rowley will be the heavyweights at the ceremony, and the principals in both couples agree that the management of the Mechanics' Fair has been most generous in providing the expenses for a honeymoon trip.

The Albert G. Samuels company, which has an exhibit in the pavilion, has provided two wedding rings. One of the gold bands will encircle the proper finger of Iona Jelliss and the other will explain to the curious why Clara Rowley changed her name to Mrs. Arthur Dandelin.

C. E. Hawley will be the master of ceremonies and Patrick Conway with his great band will play the wedding march.

On account of the extra ceremonies tonight the doors will be opened in Sutter street, near Pierce, at 6:30.

A significant fact in connection with the present revival of the fair is in the form of a petition which is being circulated by the exhibitors asking their management to continue the exhibition for another week.

BRANNER TO BE GUEST.

STANFORD UNIVERSITY, Oct. 3.—President John Casper Branner is to be the guest of the Stanford men of San Francisco and the bay cities this evening at an informal dinner. The affair is to take place in the new Press Club rooms. Undergraduates and faculty members from the campus are also to attend. Charles K. Field, president of the Bohemian Club, is to be toastmaster.

DECLARE WAR ON COLDS.

A crusade of education which aims "that common colds may become uncommon within the next generation" has been begun by prominent New York physicians. Here is a list of the "don'ts" which the doctors say will prevent the annual visitation of the cold:

"Don't sit in a draughty car."
"Don't sleep in hot rooms."
"Don't avoid the fresh air."
"Don't stuff yourself at meal time. Overeating reduces your resistance."

To which we would add—when you take a cold get rid of it as quickly as possible. To accomplish that you will find Chamberlain's Cough Remedy most excellent. Sold by Osgood Bros. Drug Stores.

—Advertisement.

FREE! A Beautiful Imported Stein Given FREE With the Following Brands Saturday Only

Full Quarts, $1.00.
Old Crow
Snowberry Cocktails
Driftwood Bourbon
Woodleaf Whiskey
Golden Wedding Rye
Vernesta Brandy
Cedar Brook
Sunny Brook
Hermitage Rye
Fulton's Buchu Gin
Old Kentucky
R. B. Hayden
Campus Rye
Belmont

Bottled in Bond—Full Quarts
Driftwood Bourbon $1.25
Sunny Brook $1.25
Cedar Brook $1.25
Old Kentucky $1.15

Steins also given on gallons and one-half gallons on the above brands.

SUPERIOR CLARET

The finest Summer Drink. Will give you snap and zest. Special, per full gallon, 50¢

Steins also given on the following full quarts:

Glacier Cordials
Nile Club Whiskey $1.25
Special Reserve $2.00
Old Colony $1.50

Also on any wine purchases amounting to $1.00 or over. Only One Stein to a customer.

GINGER ALE, best quality —dozen bottles, special, 85¢

Steins Given On

Shasta Beer

2 dozen pints or 1 dozen quarts, **$1.00**

The very brew for these hot summer days.

All 3 for 25c Cigars, special 4 for 25¢.

CIGAR DEPARTMENT
San Pablo Store Only.
MARTINEZ, 12½c.
Special .....3 for 25c
Star Tobacco ...2 for 15c
Imperials .....2 for 15c
We always sell 12½c Cigars for 10c and Owls, El Wadora, El Meritos, R. B.'s, 7 for 25c.
No Steins given in this department

Green Trading Stamps On Everything

THE Yosemite WINE CO.

Free, Quick Auto Deliveries

Main Store, 1432 San Pablo Ave., Opp. 15th Branch, 488 Seventh St., Near Washington. Phone Lakeside 123.

WASHINGTON MARKET

LOWEST PRICES Always Consistent With HIGHEST QUALITY

LESSER BROS., Props. Six Big Markets in California

HAM SALE

High Grade Eastern Sugar Cured Hams, Washington Brand every one U. S. Inspected and Guaranteed, 10 to 12-lb, average at 21c per lb. by the Ham.
Eastern Picnic Hams ... 15c per lb.
Eastern Bacon 24c per lb. by the strip

BEEF BEEF

Choice No. 1 Steer Beef Quality
Prime Rib Roast 17½c & 20c per lb.
Prime Standard Roast ..... 15 & 17½c per lb.
Pot Roast .....11 & 12½c per lb.
Rib Boiling Beef ..... 10c per lb.
Corned Beef ..... 11c per lb.
Rib Steaks ..... 14c per lb.
Sirloin Steaks ..... 18 & 20c per lb.

POULTRY

Fresh Dressed California Chicken ..... 22½c per lb.
Fresh Dressed California Turkeys ..... 30c per lb.

MUTTON

Legs Mutton .....12½c per lb.
Mutton Loin or Rib Roast 12½c per lb.
Mutton Loin Chops ..... 15c per lb.
Mutton Shoulder Roast 7½c per lb.
Mutton Shoulder Chops ...10c per lb.

PORK

Leaf Lard .....12½c per lb.
Pork Shoulder Roast .....14c per lb.
Legs of Pork .....16c per lb.
Lard Compound .....10c per lb.
Pure Rendered Lard .....14c per lb.

SPRING LAMB

Choice Nevada Small Spring Lambs.
Hindquarter, 6 to 8 lb. average ..... 17c per lb.
Forequarter, same quality and size ..... 11c per lb.
Legs of Yearlings ..... 14c per lb.

GROCERIES

Telephone Oakland 3206

SATURDAY SPECIALS

3½ lbs. Washington Blend Coffee $1.00
2 lbs square Fine Table Butter .65
1 lb. can Royal Baking Powder .35
6 cans Kanreli Hot Sauce .25
7 bars 1915 Naphtha Soap .25
2 large cans Milk .15

Corner Ninth and Washington Streets, Oakland

Exclusive Associated Press Service

Oakland Tribune.

CLASSIFIED PAGES

VOL LXXX. OAKLAND, CALIFORNIA, FRIDAY EVENING, OCTOBER 3, 1913. NO. 44.

CURRENCY BILL SUSPENSE IS ACUTE

Situation in Senate Matter of Deep Concern to President Wilson.

Plan Being Devised by Four Committee Members to Hasten Action.

WASHINGTON, Oct. 3.—The situation confronting the administration currency bill in the Senate has become a matter of deep concern to President Wilson and members of the Senate who favor early action on the bill. Four members of the Senate banking and currency committee have tried to devise a plan for hastening action on the bill but they have not decided finally what course to follow, if the full committee refuses to report the bill back to the Senate.

Chairman Owen and Senators Pomerene, Hollis and Shafroth have participated in the conferences which began soon after the visit of Senators Owen and Shafroth to the White House early in the week. It is understood that Senators Hitchcock, O'Gorman and Reed the three other Democratic members of the Senate committee, have thus far refused to agree to any plan of immediate action on the bill.

TENTATIVE PLANS CONSIDERED.

Several tentative plans for forcing the measure on the attention of the Senate have been considered by administration leaders. These include a proposal to discharge the Senate committee from further consideration of the bill, thus bringing it before the full Senate and the alternate possibility of having a Democratic caucus take up the problem.

In both cases, however, of the administration bill, it is recognized that sentiment is divided on the Democratic sideover many provisions of the measure. It is believed that an extra session of Congress in November will follow the signing of the tariff bill and that any contemplated action involving the full Democratic strength of the Senate will be withheld for several weeks.

The Senate committee today continued to hear members of delegations of small bankers of the South and the Middle West discuss the administration bill. Edward V. McMorries of Meridian Miss., and W. F. McCalas of San Antonio, Tex., endorsed the general purposes of the bill, but suggested a number of amendments to make the proposed system more attractive to small country banks.

Duke of Orleans Arrives in Peru

LIMA, Peru, Oct. 3.—Prince Louis Philippe, Duke of Orleans, and Royalist pretender to the French throne, arrived here today. He is traveling incognito under the title of the Count de Vilhires.

BUTTER

2 lbs. 83c
1 lb. 45c

EGGS

1 dozen 52c

Tomorrow.

Royal Creamery
319 12th St.
Also All Branches.

Store open tomorrow until 9:30 P. M.

Hasten, Anthony, to Classic Berkeley

"Rough" Pelican Needs Comstocking

SLITS—THE GEAR THAT MADE A MILLION WALKERS FAMOUS

They Waived Their Rights

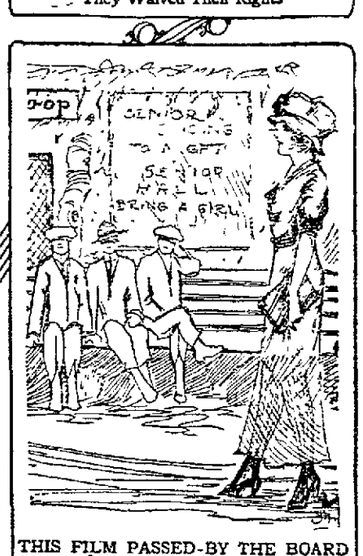

THIS FILM PASSED-BY THE BOARD OF CENSORSHIP

THE SEA WOLF

NAUGHTY! NAUGHTY! SHOULD PUNSTERS BE PUNISHED WHEN THEY PUT "ROUGH" PICTURES INTO A PERFECTLY RESPECTABLE COLLEGE PAPER? SOME OF THE CARTOONS IN THE "ROUGH" NUMBER OF THE CALIFORNIA PELICAN, WHICH HAVE SET TONGUES WAGGING—AND CO-EDS SCURRYING TO COVER.

COLLEGE 'FUNNY PAPER' SHOCKING

UNIVERSITY OF CALIFORNIA, Oct. 3.—By all odds the richest, rarest and raciest publication yet to be born on the classic university campus made its appearance today in the shape of the "rough number" of Pelican, the college "funny paper." From the cover design, representing a bathing maid, in colors largely pink, to the torn-out page in the heart of the book, which seems to indicate faculty censorship already at work, the number created a most unusual stir on the campus.

As a result a group of students responsible for the number are trembling in their boots until it is finally learned what the faculty may do in the premises. The number is devoted chiefly to slit skirts, X-ray gowns and others of the modern breed in women's garb. Among some of the typical jokes in the issue are the following:

"Life is one damn thing after another; love is two damn things after one another."

He—See that girl over there; that's a tube skirt she's got on.

Other He—Yes, and everybody turned to pipe as she passed.

"Beauty is only shin deep now that the split skirts have come in."

"Wait just a minute, Helen dear. Here comes a car with a higher step."

WHAT ANTHONY DID.

A poem which appears in the course of the number is headed "Barber's Itchy," and reads as follows:

Up from the meadows rich with corn,
Anxious to pipe September Morn,
The clustered squires of Jersey came,
For even there had spread her fame.
Round about them pictures range,
Futurist, cubist and others strange,
But to the eyes of the farmer horde,
Fair as the garden of our Lord
Was September Morn on the center wall.
When the squires marched into a gallery hall.
Up rose old Anthony Comstock then,
Bowed with his four-score years and ten,
"Halt!" the dusty squires stopped short.
"List!" And the squires listed to port.
"Who ventures a start at this bare maid,
Dies like a pomme de terre," he said.
A touch of sadness, a blush of shame,
Over the hides of the leaders came.
Their better natures within then stirred.
And they left the hall without a word.

* * * * * *

Now Anthony Comstock's work is o'er,
And the picture's sold in every store.

WHAT WAS ON TORN-OUT PAGE?

The chief fiction contribution to the number is entitled "The Business of Leupp, a Modern Story of Love, Life and Passion, by Robert W. Cosmopolitan, Illustrated by Request," but it ends very suddenly on the page that has been torn out. The caption of its chief illustration reads "Gasoline finishes her cocktail, lights an Obak and throws a pound of beef to the nearest Pomeranian poodle."

"October Mourn" is depicted by a [illegible] garb watching a small boy steal his clothes from the river bank.

Another joke.

Cub Reporter—I don't like that dress of yours, it curtails the freedom of the press.

She—'Course it does.

Norman L. McLaren is the editor of the magazine, his assistants being Lawrence Levy, Louis Newfield, Marius Scammell, Wyman Taylor, Fred Faust and Clemens Moffitt. Among other contributors to this issue are Asa Chandler, Roland Stringham, Myron N. Davis, Percy Dickel, Edward Garcia, Aubrey W. Drury, C. H. Robinson, Pat Riddick, Wilbur Goss, Jean Williamson, George Poundstone, Joseph Wadsworth, Clarkson Crane, Edward Abell and Warner Chadbourne.

Whether the faculty will take any action in the matter is not yet known. The issue was put upon the campus this afternoon and was practically sold out by the middle of the afternoon. Half the campus is predicting faculty reproof for the venturesome editors and contributors.

TRIES SUICIDE BECAUSE HER CHUM DIES

Miss May Wobber Turns On Gas; Revived at the Hospital.

Grief Stricken When Mrs. McGrath, Actress, Takes Own Life.

SAN FRANCISCO, Oct. 3.—After mourning for five days over the suicide of her chum, she had left a sister to her and whom she had seen daily for years, Mrs. May Wobber, an actress, residing at 2674 Mission street, followed in her footsteps to the extent of attempting to kill herself this morning. Mrs Wobber who was separated from her husband and who is scarcely out of her teens, was found in a dazed state in her room this morning with gas flowing from two open jets and a gas stove.

At the Central Emergency hospital the surgeons found that she had inhaled only a small quantity of the deadly fumes and would recover.

Last Saturday night the woman's school girl friend and companion, Mrs. Avas McGrath, the wife of Roy McGrath, an entertainer, committed suicide in her apartment at 1306 Fillmore street. She had had a slight misunderstanding with her husband through his failure to return home until 7 o'clock, swallowed bichloride tablets and died within a half-hour.

Mrs. Wobber reached the hospital a few moments after her chum had passed away. Since then she has been grief-stricken and this morning determined to end it all.

"I will do it again. I have nothing to live for," she told Stewart Barendt at the hospital. Another chum, Mrs. McLane, visited the Central Emergency and immediately offered to give a quantity of her blood for a blood transfusion if necessary.

JUDGE THREATENS THOSE DEFYING HIM

Humphries Determined to Send Women and Men to Jail

SEATTLE, Oct. 3.—When the judicial mill at the county courthouse began to grind this morning Superior Judge John E. Humphries was apparently as determined as ever to send to hard labor at the county stockade the men and women who defied his authority to issue injunctions.

Judge Everett Smith, in another division of the Superior Court and with the support of other superior judges, was prepared to release on writs of habeas corpus all prisoners convicted of contempt in Judge Humphries' court and had publicly announced that releases might be had on application.

Humphries maintains that Judge Smith has no jurisdiction in contempt cases.

The first case on Judge Humphries' calendar today was that of Mrs. Ella Price, wife of Millard Price, a Socialist street speaker.

Steamers to Sail Four Times a Week

SAN DIEGO, Oct. 3.—Four trips a week from San Francisco to San Diego are to be made soon by the steamers Yale and Harvard, according to statements made here today. It is also claimed the steamers will stop at Redondo instead of San Pedro.

MURDERER BELIEVED A MADMAN

Zolie Clement, Self-confessed Slayer, to Be Examined as to Sanity.

Queer Acts, Mutterings, and Spasms Lead Warden to Precautions.

Zolie Clement, self-confessed murderer of Policeman George Brown of this city, on December 17, 1904, is insane according to Warden James Johnston of Folsom prison. The man, who is serving a sentence for the murder of William Newman of Stockton, and who has declared to the officials that he also slew the Oakland policeman and James Markham of Sacramento, had been acting queerly for several days, according to the prison official, and Dr. E. W. Hatch of the State Lunacy Commission, with Dr. E. P. Clark of the Stockton Insane Asylum, will examine him this week.

Clement's career is declared by the police to be remarkable. He is said to have varied his killings with attendance at revival meetings and was captured in Sacramento after robbing a saloon there. At the time he confessed to killing all three of the men named.

Clement, in prison, is declared to have been acting queerly, muttering to himself and going into spasms. These symptoms first called the warden's attention to him with the result that the official decided on his insanity and ordered him into close confinement pending the examination.

CHANCE LANDS BIG SWINDLER IN NET

Frank McCree, of Many Aliases, Arrested for $20,000 Game

LOS ANGELES, Oct. 3.—Frank McCree, alias Morrison, alias Williams, is under arrest today as a member of one of New York's most dangerous swindling gangs. He was taken into custody at Redondo beach by Lieutenant of Detectives Leigh of New York. McCree came to the Pacific coast after his return from Europe, whither he fled following the expose of a coterie of swindlers with whom he is alleged to have been connected.

Leigh announced that he would return with his prisoner as soon as arrangements could be made for his extradition.

GETS HIM BY CHANCE.

NEW YORK, Oct. 3.—McCree is under indictment here for swindling Simon Jones, a Pittsburg coal operator, out of $20,000 by means of a wire-tapping game. Detective Edward Leigh of the district attorney's staff went to California to get a man wanted here for abandonment and chanced on McCrea.

Jail-Break Plot Is Discovered

SACRAMENTO, Oct. 3.—When the jailer at the Sacramento county jail caught the wife of Lewis Austin, a printer, in the act of smuggling in a can of red pepper, it led to the discovery of a plot to liberate 115 prisoners, among them several charged with murder.

A dozen hack saw blades were found in Austin's possession, and he confessed that he and Warren Billings, arrested recently for having a suitcase full of dynamite in his possession, had planned a wholesale jail break. The red pepper was to have been used to throw into the eyes of the jailers.

Waiter and Barber Quarrel; Former Shot

SAN FRANCISCO, Oct. 3.—A quarrel at Broadway and Stockton street at 2 o'clock this morning between Federica Pizzi, a barber, and Antone Barsotti, a waiter employed at the Stockton Hotel resulted in the shooting of the latter, who was taken to the Harbor hospital with a bullet wound in the neck. Pizzi, who is charged at the city prison with assault to murder, would have escaped had it not been for the near presence of Patrolmen Hurley, Riordan and Moran who witnessed the shooting.

Car Overturns and Many Are Injured

SCRANTON, Pa., Oct. 3.—Thirty or more persons injured, several possibly fatally, by the overturning today of a car of the Scranton Railroad company, bound for Dunmore. Twenty-four of the injured were removed to hospitals.

The car, heavily loaded, stalled on a hill on one of the city streets, because of slippery rails and began to slide down the slope when the brake chain broke. Striking a curve, it toppled over.

Will Aid Sitting Bull's Daughter

BEATRICE, Neb., Oct. 3.—Mrs. A. H. Charlezat, the daughter of Sitting Bull and adopted daughter of General L. W. Colby of this city, shall not want. General Colby has taken steps to aid the Indian girl, who was a member of his household for many years. His first move upon hearing that the girl was in need in San Diego, Cal., was to wire the police of that city that he would aid her.

W. H. TAYLOR NEW PARK DIRECTOR

Appointed to Take Place of W. S. Gould, Resigned.

Director of Bank and Nature Lover On City Board.

WILLIAM HINKLEY TAYLOR, a well-known lumberman of California and a director of the First National Bank of Oakland, was this morning appointed by Mayor Mott as the third member of the Oakland board of park directors, to fill out the unexpired term of W. S. Gould, resigned. Mayor Mott announced to the city council that he had accepted the resignation of Park Commissioner Gould, which was tendered several weeks ago, and had appointed Taylor. The term will expire July 1, 1915.

EXPERIENCED IN WORK.

Taylor has been a resident of Oakland for many years, his home being at Fifteenth and Castro streets. He is a man thoroughly conversant with landscape and beautification of the city projects.

"We are very fortunate in having obtained the services of Mr. Taylor," said Mayor Mott. "He is a nature-lover and a lover of out of doors. He is a man of great refinement and excellent taste."

The appointment takes effect immediately and Taylor will assist in the reorganization of the park department.

Amador Electric Car Issue $12,000 Bonds

SAN FRANCISCO, Oct. 3.—The Railroad Commission rendered a decision today permitting the Amador Electric Light and Power company to issue $12,000 worth of bonds to satisfy certain indebtedness and to also issue 3000 shares of capital stock.

Council Appoints Clarke Inspector

George R. Clark was this morning named by the city council as the field inspector for structural steel work to be done at the municipal auditorium. The erection of the building's framework, under his supervision, will commence at once and be rushed to completion.

Our New Clothing Department Is a Decided Success

Owing to the Many Novelties Shown

Our $20.00 and $25.00 Suits are made from the most carefully selected patterns and the models are up-to-date in cut, the form-fitting coat and the classy box back. Visit our department and look over our exclusive line of Overcoats and Raincoats.

Our fall showing of Manhattan Shirts is now ready for inspection.

Sole Agent Knox and Carroll Hats

PAUL T. CARROLL, Inc.

A PROGRESSIVE FIRM IN A PROGRESSIVE CITY

1124-1126 Washington Street, Bacon Building

CARL J. SOHST FRANK DAVIDSON PAUL T. CARROLL

Stop Traveler! This Wondrous Sign Explore

Pig 'n Whistle

Pig and Whistle Candies

FOURTEENTH ST., Opposite New City Hall

Kessler's

The menu at Kessler's offers the widest possible range in good things to eat and drink.

Merchants' Lunch 45c

ELEVENTH ST. at Broadway.

Pay $1 a Week

DRESS WELL AND IN PROPER STYLE NEW FALL SUITS AND OVERCOATS

SMALL DEPOSIT DOWN.

Columbia OUTFITTING COMPANY

385 12th St.

Get that Columbia Grafonola Now!

Enjoy the Long Winter Evenings at Home

It will keep the young folks at home also. The entire family will be pleased.

You can own this

Grafonola Favorite for $50.00

and you can pay for it at $5.00 per month.

Why Delay Longer?

We will send it to your home on approval if you wish.

Our stock of Columbia records is the most complete in Oakland. In fact we are

Headquarters for Columbia Goods

A machine to fit your pocketbook, from $25 to $200, and on easy terms.

Central Phonograph Parlors

Wilfrid B. Styles, Mgr.

The Only Exclusive Phonograph Store in Oakland.

388 Twelfth St., at Franklin.

Oakland 1224.

Here's the "Real" Mary Jane Pump

Just Arrived

$2.50

The Real Thing

Handsome Patent Colt. Turn the back. This is the "Real Thing." Not the imitation that so many stores are showing.

"New" Colonial Pump

Cut Steel Buckle and The New Gaby Tongue

They come in Patent Colt and Gun Metal. The very latest pattern and the hit of the season. All sizes.

Special $2.45

Double S.&H. Green Trading Stamps

On all morning purchases.

Boys' and Girls' Shoes

The most complete department in the city. A big variety of the Right Shoes at the Right price.

THE SAVOY POPULAR PRICES 1026 Washington St.

Bet. Tenth and Eleventh, Opp. Hale's.

FRUITVALE LODGE WINS TOURNAMENT

The club passing tournament, held at the Y. M. C. A. gymnasium and participated in by the different fraternal orders of Oakland, came to a close in a victory for the Fruitvale Lodge of Moose. The standing of the different clubs to September 23, 1913, is as follows: Fruitvale Moose, 986; Knights of Pythias, 383; Woodmen of the World, 89.

The next tournament is to begin on Tuesday evening, November 11, and will be held at the Y. M. C. A., and is open to all lodges of Alameda county.

NATIONAL TEMPERANCE FORCES TO CONVENE

COLUMBUS, Ohio, Oct 3.—Amalgamation of all of the temperance forces of the country into one organization, an educational campaign and a campaign for constitutional prohibition are the chief aims set forth in the formal call issued today by the council of one hundred for the meeting of the temperance forces in national convention in Columbus on November 14.

Yell Defiance at Blood Disorders

A Remedy That Has Shown a Most Remarkable Purifying Effect.

At Last You Can Get Rid of Blood Troubles —S. S. S.

The word Medicine is one of the most abused in our language. There are certain medicinal properties just as necessary to health as the food we eat. Take, for example, the well-known medicine S. S. S. This famous blood purifier contains medicinal components just as vital and essential to healthy blood as the elements of wheat, roast beef, the fats and the sugars that make up our daily ration.

As a matter of fact, there is one ingredient in S. S. S. which serves the native purpose of stimulating each cellular part of the body to the healthy and delicious selection of its own essential nutriment. That is why it regenerates the [illegible] supply, why it [illegible] Its influence is overcoming Rheumatism, Catarrh of the Stomach and intestines, skin eruptions and all blood troubles.

And in regenerating the tissues S. S. S. has a rapid and positive antidotal effect upon all those irritating influences that cause sore throat, weak eyes, loss of weight, thin, pale cheeks and that weariness of muscle and nerve that leads so many people into the dangerous path of stimulants and narcotics.

Get a bottle of S. S. S. at any drug store, and in a few days you will not only feel brisker and energetic, but you will [illegible] S. S. S. Prepared only in the laboratory of The Swift Specific Co., 219 Swift Bldg., Atlanta, Ga., who maintain a very efficient medical department where all who have any form of a stubborn nature of blood disorder may write for advice. [illegible] S. S. S.

PROHIBITION IS WAIVED IN ROME?

Order of Pope Similar to That at Recent Election Pending, Reported.

Catholics May Be Permitted to Take Part in Constituencies Politics.

ROME, Oct. 3.—After the fall of the temporal power, the Pope issued an order forbidding Catholics throughout Italy to participate in [illegible] the present pontiff at the last general elections waived the prohibition in certain constituencies where Catholic candidates opposed anti-clerical Socialists.

Recently there has been a rumor in circulation that at the coming general election the prohibition would be waived also in the constituencies of Rome.

The Vatican organ, the Observatore Romano, in a statement, has made this announcement.

PANAMA CANAL IS UNDAMAGED

Chief Engineer Makes Official Announcement of Safety.

PANAMA, Oct. 3.—"Absolutely no damage was done by last night's earthquake in any part of the canal."

This signed statement was issued last evening by Colonel George W. Goethals, chairman and chief engineer Isthmian Canal Commission.

The canal officials are pleased over the fact that within the space of one week the Gatun locks have been called upon to respond to two supreme tests, and in each case proved equal to the demand.

On Friday last it was demonstrated beyond question that the lock-operating mechanism works perfectly and that vessels can be passed through at will. While the earthquake test was not figured on, still, in one sense of the word, the event came opportunely, inasmuch as it has showed to the world that it will take more than an ordinary earthquake to cause irreparable damage to the lock structures and lands.

Lieutenant-Colonel Sibert went over the the greater part of the Gatun locks in person and satisfied himself that there had been no damage. Colonel Goethals was assured early that the canal works had suffered no injury, and before noon on the Isthmus practically every one knew the fact.

The President of Panama, Dr. Belisario Porras, personally inspected the canal works yesterday afternoon and learned with great relief that the quake had left the canal unharmed.

Reports received up to late last night from different parts of the isthmus indicate that the disturbance was purely of a local character, with the greatest intensity in Los Santos province, 120 miles from this city. A late dispatch from the city of Los Santos estimates the damage there at $25,000, and in the entire province at $100,000. Twenty-six tremors were counted in Los Santos city. No lives are reported lost, with the exception of one death from fright.

The history of earthquakes in Panama in the last 200 years shows that disturbances in the neighboring republic of Costa Rica are rarely perceptible in this part of the isthmus, and that a shock in this locality does not usually extend to Costa Rica. Furthermore, the movement generally reaches its maximum intensity in the province of Los Santos.

TELLS OF TREMORS.

While a number of seismic disturbances have been recorded here since the American occupation, the earthquake of last night was the most serious of all. In September, 1904, a severe shock destroyed several buildings in the western part of the republic. Other movements were recorded in 1909, 1910 and 1912. None of these caused uneasiness. The city is quiet tonight, and the general feeling is that all danger has passed. Few sought their beds after being driven from their homes through fear last night, and the great majority remained in the public parks and open places until morning.

The official statement issued concerning the earthquake shows that the first tremor was not noticeable except on the seismograph at the Ancon observatory. It occurred at 1:40 o'clock. The next and greatest shock was felt at 11:25 o'clock. Between then and 5:18 o'clock yesterday morning eleven other tremors were recorded.

The violence of the vibration at 11:25 o'clock was so great that it threw the pen off the paper of the seismograph, and consequently an extra record of its duration was not obtainable. It apparently lasted from twenty to twenty-five seconds.

PIEDMONT CIVIC CENTER WILL MEET THIS EVENING

The regular meeting of the Piedmont Civic Center will be held this evening in the Piedmont Avenue school, where Prof. Thomas H. Reed of the department of political science of the University of California will be the speaker. His subject will be "Municipal Ownership of Public Utilities." Miss Marguerite Ogden of this city will give a review of the Gates' ball. An original poem touching upon the work of the Civic League, which was written by Mrs. H. L. Ormsby, president of the Doman's Democratic Club of Alameda county, will be read by Mrs. F. C. Shonestedt. The session will be open to the public.

NEW COMMISSION TO OUTLINE ITS PLANS

With its new president, Frank A. Leach, in the chair, the newly organized Alameda county exposition commission will meet this week to [illegible] Heeseman is the new member, taking the place of Mayor Mott, who resigned. Extensive changes in exposition work are planned. The California land show will be discussed by the commission tomorrow, when it will be decided whether or not Alameda county will exhibit. The meeting will be held at the Chamber of Commerce rooms.

ROOSEVELT TO PENETRATE DENSEST OF JUNGLES

NEW YORK, Oct. 3.—Anthony Fiala, the Arctic explorer whom Theodore Roosevelt selected to prepare the equipment and supplies for the colonel's South African trip, today announced some of the details of the itinerary through Brazil. The party, Fiala included, will sail Saturday for Brazil. From Buenos Ayres a 1400-mile journey by water will be made to the headwaters of the Paraguay river. Thence they will strike into Matto Grosso, a forest covered territory intersected by water courses in the center of Brazil. In a little explored territory between the rivers Tapajos and Xingu, Colonel Roosevelt will penetrate where few men have gone before. Jungles abound where bands of Indians rove.

"One reason for the colonel's trip," said Fiala, "is a desire to promote the spirit of good will existing between South American republics and the United States."

SEEK WOMAN IN BAD CHECK CASE

Police Search for Mrs. B. Who Is in Jail.

LOS ANGELES, Oct. 3.—The police are searching for Mrs. Bruce Kimmis, mother of 13-year-old Priscilla Kimmis, who was arrested while attempting to pass a worthless check in a department store. The girl said her mother gave her the check to cash, who is also in jail, blamed the mother. A search for Mrs. Kimmis by the police has thus far proved unavailing.

Dr. Kimmis, a patent medicine manufacturer, was arrested on a warrant charging him with having passed bad checks two years ago.

HIGH COST DOESN'T EFFECT TOBACCO

In reference to tobacco, the "high cost of living" problem, which is at present occupying the minds of the American public, finds no foothold—especially since the advent of Mascot tobacco. As an instance, the manufacturers of Mascot claim that in selling it for 5 cents they are giving to the smoking public just as much in quantity and quality as is provided by the famous 10-cent Burley tobaccos.

In addition to this, they argue that their method of packing Mascot in moisture-proof pouches is an ideal method, both in point of convenience and ability to retain the original freshness of the tobacco. To quote them: "Mascot is really a 10-cent proposition at a 5-cent expenditure."

To support these arguments, and to induce the smokers of this city to find out for themselves that their claims are justified, the makers of Mascot have arranged with local dealers to give free, for a few days only, a handsome "Mascot Dog" scarf-pin to each purchaser of a 5-cent pouch of Mascot.

These scarf-pins are sure to be in great demand.

TO ENTERTAIN DELEGATES.

Plans are being made by the Chamber of Commerce to entertain the Fraternal Aid convention delegates at a trolley ride during their coming session in Oakland. Secretary Denison has the matter in charge.

Sure Indications of Lung Trouble

Among the indications of threatened Lung Trouble are a continued cough, fever and night sweats. A change of climate often helps, but it seems that something more is needed to stop the cough and sweats and arrest the progress of disease. Eckman's Alterative, after many years of use, is known to be most beneficial in bringing about relief, in many cases complete recoveries. Investigate this case:— Schell, City, Mo.

"Gentlemen: I had a terrible cough, night sweats and pleurisy in my lungs. A man who heard me coughing advised me to take your Alterative. I paid no attention to him then. I got so bad the doctor said I should go to Wyoming. I did, and when I got there I steadily grew worse. Then I remembered what had been told me about your medicine. I began taking it, with no faith whatever, but before I had taken three bottles, I could eat anything. Fever and night-sweats stopped, and for over a year I have been well and in better health than I ever was."

(Affidavit). W. F. BOMAR.

(Above abbreviated; more on request.)

Eckman's Alterative has been proven by many years' test to be most efficacious for severe Throat and Lung Affections, Bronchitis, Bronchial Asthma, Stubborn Colds and in upbuilding the system. Contains no narcotics, poisons or habit-forming drugs. Sold by the Owl Drug Co and leading druggists. Write the Eckman Laboratory, Philadelphia, Pa., for booklet telling of recoveries and additional evidence.

—Advertisement.

OPPOSE INITIATIVE ACTION IN 1914

Anti-Saloon League Committee Makes Move.

LOS ANGELES, Oct. 3.—The state executive committee of the Anti-Saloon League of Southern California, at its meeting here yesterday, took a stand against the proposed initiative campaign for prohibition in California in 1914.

It was argued that such a move by the [illegible] would result in a defeat, and a postponement of what was considered an eventual victory at the polls at some future date.

Letters appealing for a postponement of the campaign except as it applies to local option, will be sent to all churches and other prohibition bodies interested in prohibition.

Rev. Charles Edward Locke of the First Methodist Church was elected president of the committee, succeeding Rev. Hugh K. Walker who has left Los Angeles.

VICTORY OVER POMERENE TO BE CELEBRATED

SAN FRANCISCO, Oct. 3. — The victory of the California viticultural interests over the Ohio wine men at Washington last week, when the Pomerene wine tax bill was defeated, is to be celebrated in this city by a reception and banquet to M. F. Tarpey of Fresno on his return from the National Capital, according to the plans launched at an enthusiastic meeting of the Home Industry League in the Palace Hotel yesterday.

The league proposes that the banquet shall be novel in that all the products served shall be grown or produced in California. An effort is to be made to set an example of the great variety and high quality of the local articles that can be obtained for banquets.

Southern Pacific

TIME CHANGES

EFFECTIVE SUNDAY, OCT. 5, 1913.

The following trains will be discontinued:

No. 99, leaving Livermore at 7:30 a. m. Sunday for Pleasanton, Sunol, San Francisco and intermediate points.

No. 16, leaving Oakland, First and Broadway 5:12 p. m. for Livermore and intermediate points on Sunday.

No. 34, leaving Oakland, 16th st., 5:55 p. m. daily except Sunday for Avon and intermediate points.

No 33, leaving Avon 7:50 p. m. daily except Sunday for Oakland and intermediate points.

No. 35, leaving Colfax 10:10 a. m. daily from Sacramento and intermediate points.

No. 34, leaving Sacramento 4:35 p. m. daily from Colfax.

No. 14, Portland Express, via Benicia and Willows, now leaving Oakland, 16th st., 10:57 p. m., will leave Oakland, 16th st., at 1:30 p. m., arriving Portland following evening.

No. 38, leaving Oakland, First and Broadway, 2:52 p. m., for Stockton via Niles, will leave at 4:30 p. m. and run to Tracy only.

No. 81, leaving Stockton 6:30 a. m., will not be run from Stockton, but from Tracy, at 7.10 a. m., for San Francisco via Martinez.

No 77, The Lark, leaves Oakland at 6.54 p. m.

No. 16 consolidated with No. 18 at 10:17.

STATEMENT OF THE OWNERSHIP, MANAGEMENT, CIRCULATION, ETC.,

of OAKLAND TRIBUNE (Post Office of publication) published daily (Stated frequency of issue) at Oakland, California, required by the Act of August 24, 1912.

Note.—This statement is to be made in duplicate, both copies to be delivered by the publisher to the postmaster, who will send one copy to the Third Assistant Postmaster General (Division of Classification), Washington, D. C., and retain the other in the files of the post office.

NAME OF—	POST-OFFICE ADDRESS.
Editor, John F. Connors	Oakland, California
Managing Editor, John F. Connors	Oakland, California
General Manager E. A. Forsterer	Oakland, California
Publisher, E. A. Forsterer	Oakland, California

Owners: (If a corporation, give names and addresses of stockholders holding 1 per cent or more of total amount of stock.)

Tribune Publishing Company Oakland, California

All stock with the exception of a few shares — less than one per cent — is held by the Estate of E. E. Dargie, deceased, distribution of which estate has as yet not been made.

Known bondholders, mortgagees, and other security holders, holding 1 per cent or more of total amount of bonds, mortgages, or other securities:

The Tribune Publishing Company has no indebtedness of any kind.

(If additional space is needed, a sheet of paper may be attached to this form.)

Average number of copies of each issue of this publication sold or distributed, through the mails or otherwise, to paid subscribers during the six months preceding the date of this statement. (This information is required from daily newspapers only.) 40,816

E. A. Forsterer
Publisher and General Manager.

Sworn to and subscribed before me this 2nd day of Oct 1913

Notary Public

(My commission expires Jan 7, 1917)

$6.85

Special Offering of

Trimmed Hats

AT $6.85 INSTEAD OF $9.00, $10.00 AND $12.50.

Featuring over 200 clever new Trimmed Hats just out of our workrooms.

We are trying to bring the

Gerwin Trimmed Hat Department

Mezzanine Floor

into greater prominence than ever this season and realize that the best way to do it is through unusual values, and hats that are stylish as well as becoming.

In this display at $6.85

You will find

the very latest ideas in soft effects, velvet hats, plush hats and velvet and plush combinations trimmed in the newest ways with plumes, ostrich fancies, pretty ribbons and other wanted effects.

Free Trimming Service

Gerwin's MILLINERY DEPT. STORE

523-527 14TH ST. OAKLAND

BET. WASHINGTON & CLAY STS.

The Logical Millinery Store

ROUTES OF TRAVEL — ROUTES OF TRAVEL — ROUTES OF TRAVEL

San Francisco-Oakland Terminal Railways

Operating

The Key Trolley Trip

An Ideal Way to Show Visiting Friends Your Home Cities

Visiting The University of California and Greek Theatre, Piedmont Park and Art Gallery and Idora Park

Leave 12th and Broadway 10:00 a. m. daily
22nd and Broadway (Key Route Inn) 1:35 p. m.

60 Miles Sightseeing for One Dollar

FOR COMFORT TAKE THE MODERN STEAMERS

Portland — Beaver — Sails 12 Noon Oct. 7 — First Class $15. 2d Class $8.00

LosAngeles — Bear — Sails 11 a. m. Oct. 8 — First Class $8.35 — 2d Class $5.35

BIG 3 BEAR BEAVER ROSE CITY

BERTH AND MEALS INCLUDED

The San Francisco and Portland Steamship Co.

H. V. BLASDEL, City Ticket Agent, 1228 Broadway, Oakland, Cal. Phone Oakland 1314

STANFORD UNIVERSITY, Oct. 3.—Dr. Hastings Rashdall of Oxford University has been selected to deliver the third series of lectures under the West Memoria. foundation at Stanford. The first lecture of the series will be given Tuesday. The general subject of the lectures is "Immortality," "Human Conduct" and "Human Destiny."

You Will Always Remember YOUR TRIP EAST If You Travel Via The World's Wonderway

WESTERN PACIFIC DENVER & RIO GRANDE

Through the Grand Canyon of the Feather River and the Royal Gorge.

2—Trains Daily—2

The "Panama-Pacific" Express and The "1915" Mail.

All Trains Electric Lighted Excellent Dining Car Service

For Full Information, Address

W. B. TOWNSEND, General Agent.

1326 BROADWAY

Phone Oakland 122.

Job Printing at THE TRIBUNE Office

Fast Electric Trains

For Pittsburg, Sacramento and East of Bay Point.

Baggage Carried on All Trains

Leave 40th and Shafter Ave. Daily—7:30 a.m., 9:30 a.m., 11:10 a.m., 2:17 p.m., 4:10 p.m., *5:30 p.m., 7:10 p.m., 8:30 p.m.

Additional train for Pittsburg leaves 6:33 p.m.

*"The Capital" has parlor, observation car—makes no stops—does not connect for Pittsburg.

For Concord, Bay Point and way stations leave daily—8:15 a.m., 11:33 a.m., 2:30 p.m., 4:30 p.m., 6.33 p.m., 8:30 p.m.

An additional train for Concord and way stations leaves 5:45 p.m. daily except Sundays.

OAKLAND, ANTIOCH & EASTERN RAILWAY 40th and Shafter Ave. Phone Pied. 870.

The Large Steamship GOVERNOR sails for LOS ANGELES

SAN DIEGO

At 2 P. M. MONDAY

For rates or reservations Phone Oak. 5480.

PACIFIC COAST STEAMSHIP CO. Ticket Office 1226 Broadway.

HEART TRIBUNE'S PAGE for WOMEN HOME

Society

MISS FLORENCE McKNIGHT, WHOSE ENGAGEMENT WAS RECENTLY ANNOUNCED TO EVERETT PARSONS CORNELL OF THIS CITY. —Scharz Photo.

EVERY week brings the announcement that another of our charming local buds makes her debut this season. The latest announcement is that of Miss Marion Rodolph, who will have her coming-out at a smart affair given by her mother, Mrs. George Walter Rodolph, at the Claremont Country Club. More than four hundred invitations have been extended for the event, which will take place the afternoon of October 18. Later an elaborate dinner will be served the receiving party. The afternoon will close with a dancing party for the younger set, at which an equal number of young men will be present at the close of the reception.

Miss Rodolph is a graduate of Miss Gamble's school in Santa Barbara.

Miss Phyllis Capwell will be formally presented this season, although the exact date has not yet been set. Others who will make their formal debut will be Miss Carmen Ghirardelli and Miss Allene Edoff. Miss Eleanor Knowland will be presented at Washington, D. C., later in the season.

TAYLOR-FARRINGTON NUPTIALS.

At the home of Rev. A. L. Mills in Telegraph avenue, Wednesday evening, October 1, the marriage of Miss Helen Farrington and Fred Dexter Taylor Jr. was solemnized, the Rev. Mills officiating. Taylor is the son of Fred Dexter Taylor of this city, while the bride is of New York.

HOSTESS AT LUNCHEON.

Mrs. Robert Krusi entertained at a pretty al fresco affair this afternoon at her country home in San Lorenzo in compliment to Mrs. Edward Clawiter, who is the guest of relatives here.

ENTRE NOUS CLUB DANCE.

Members of the Entre Nous Club will entertain this evening with a dance at the Home Club. More than one hundred guests will be present and a number of well-known matrons of the local set will act as patronesses.

ANNOUNCEMENT OF ENGAGEMENT.

Formal announcement is made of the engagement of Miss Sadie Ringolsky, daughter of Mr. and Mrs. S. Ringolsky of Alice street, to Milton Weiss. The announcement was made yesterday afternoon when Miss Ringolsky telephoned a few of her girl friends of the interesting event. Weiss is the son of Mr. and Mrs. A. Weiss of Marysville and is engaged in business in San Francisco, where he is well known in commercial circles. Miss Ringolsky is a member of a well known Oakland family and is a brother of Gus Ringolsky. She is a member of the Fruit and Flower Mission and a number of other charitable societies. As yet there has been no date set for the wedding, although it is believed the ceremony will take place during the month of March.

CLAREMONT CLUB BENEFIT.

Tonight will be a gala night at the Twentieth Century Clubhouse in Derby street and College avenue, when the performance of the "Butterflies" will be repeated by the Claremont club members for the benefit of the children's home society of this city and Los Angeles. The large assembly which holds more than seven hundred persons, will be packed to the doors this evening with representatives from the leading women's clubs of Oakland. Many are taking parties of their own to the performance. The Claremont club will attend in a body. Other clubs well represented are the Home, the Town and Gown, the Ebell and a number of others. Among those who will have parties of their own this evening are Mrs. Daniel Easterbrook, Mrs. Alston, C. Salter, Mrs. L. W. Storor, Mrs. C. F. Weber, Mrs. Harriet Brackenridge, Mr. and Mrs. W. F. Boardman, Mr. and Mrs. W. I. Brobeck, Mrs. John Hinkel, Mrs. J. G. Moore, Mrs. George N. O'Brien, Mrs. Geo. Herbert Kellogg, Mrs. Eugene de Raynier, Mrs. Robert E. Bousfield and Mr. and Mrs. J. L. Spears of San Leandro.

AT YOSEMITE VALLEY.

Mrs. William High and daughter, Miss Helen High, and Mr. and Mrs. Ralph Brooks High, will spend the coming week in the Yosemite Valley.

ARMY AND NAVY CLUB ENTERTAINED.

Mrs. Gordon Hall entertained the members of the army and navy club at her home in Claremont boulevard this afternoon. The Halls have taken the handsome Whitney Palache home in that district.

MUSICAL AT HOME CLUB.

More than four hundred members and their guests were present at the Home Club last night at an elaborate musicale presented at the first meeting of the club this month. Mr. and Mrs. Fred B. Taylor presided as host and hostess for the evening. Among those who were on the program were Carl Edwin Anderson, Miss Ruth Waterman Anderson, Miss Zilpha Ruggles Jenkins and Lowell Moore Redfield.

MISCELLANEOUS SHOWER.

Miss Helen Chapman was hostess at a recent miscellaneous shower in compliment to Miss Clara E. Chapman and was assisted by Miss Colla Brumbaugh. Covers were laid for thirty-two guests. The home was effectively decorated in pink and green, the same color scheme being carried out in the table appointments at luncheon. Among the guests were Miss Clara E. Chapman, Miss M. Hennings, Miss E. Hermie, Miss Peterson, Mrs. H. Smith, Miss Holt, Mrs. A. Smith, Mrs. Raymond, Mrs. G. More, Mrs. H. P. Chapman, Miss T. Mebourne, Miss Cora Wyrick, Miss F. Barron, Miss Jettie Johnson, Miss V. Lemon, Miss R. Anderson, Miss E. Brussler, Miss Alden, Miss L. Lunjunstrum, Miss Harris, Miss Grims, Miss Ruth Chapman, Miss Colla Brumbaugh, Miss Helen Chapman, F. Betton, H. P. Chapman, R. Chapman, H. M. Chapman, H. Wright.

LEAVE FOR THE ORIENT.

Mrs. Henry S. Cook is planning to leave for Japan next month for a two months' sojourn of the islands and will not return to her apartments ot the Oakland for some time.

ELABORATE LUNCHEON.

Mrs. Bernard Garrison entertained recently at an elaborately appointed luncheon in compliment to Mrs. Lloyd Stetson and Mrs. Ralph Hewitt, two recent brides whose weddings were important events last summer. The luncheon table was adorned with a handsome centerpiece of yellow chrysanthemums while crystal while crystal candelabras with yellow tones added to the color scheme which was used. Covers were laid for twenty guests. The hostess, who was Miss Laura Wyllie, was assisted in receiving by her mother, Mrs. R. P. Wyllie. Following are the guests who were present: Miss Alma Nalsmith, Miss Gertrude Burt, Miss Edna Taber, Miss Ruth Doyle, Miss Dorothy Wishart, Miss Beth Stark, Mrs. Albert Silvernail, Miss Ruth Emerson, Miss Marjorie Porter, Miss Ruth Seiler, Miss Margaret Meek, Miss Marjorie Fisher, Miss Emily Cockerton, Miss Margaret Bovereau, Miss Sara Yeatman, Miss Irene Yeatman, Miss Beatrice Cummings.

TO ENTERTAIN AT BRIDGE TEA.

Mrs. Prentiss Selby of Vernon Heights will be a hostess Monday afternoon next at a prettily appointed bridge tea at the Hotel Oakland. Covers will be laid for eighteen.

A CLAREMONT MASQUERADE BALL.

More than a hundred members of the smart set from both sides of the bay will be present this evening at the masquerade ball which is to take place at the Claremont Country Club. The affair is given by Mr. and Mrs. Herbert Hamilton Brown and many pleasant surprises will be given the guests.

GIVE UP SUMMER HOME.

Mr. and Mrs. George Tyson and their charming daughter, Marie Louise Tyson, have closed their summer home in Saratoga and are now domiciled at the Tyson residence in Alameda.

for a bridge party to take place next Monday at her home in Alameda, and will be assisted in receiving by her sister, Miss Marie Louise Tyson. A number of friends from this side of the bay wall be present.

Miss Florence McKnight is another of the season's brides-elect who will be the motif for a number of pretty affairs this season. The announcement of the engagement of Miss McKnight and Everett Parsons Cornell was made a short time ago at a pretty affair at her home in East Oakland.

Taft & Pennoyer Company
OAKLAND DISTRIBUTORS

We invite your inspection of our line of

Carter's Knit Underwear

For Women, Children, and Infants

Everything that skill and expert knowledge can devise has been utilized in the construction of CARTER'S UNDERWEAR, especially in the knitting, which is done in Fine Invisible Ribs—in the trimming, and not least of all in the famous Carter-Bleach which renders the fabrics soft and snow-white.

So inexpensive no one need be without them.

Try them. You will not regret the experiment.

Jay at 14th and 15th Sts.
OAKLAND

BROKEN HEARTS MENDED

By LAURA JEAN LIBBEY

(Copyright, 1913, By Laura Jean Libbey.)

WHEN a man thinks enough of one woman to offer her his heart and hand and places the marriage ring upon her finger, what bride is so skeptical as to his devotion for all time to come?

He takes her from her home folk, where she has been tenderly cared for—where the affection which has been lavished upon her is staunch and true. He leads her through the portal of marriage into an unknown world. She can never again cross the bridge to care-free maidenhood. He has led her into a strange path, where her feet may encounter roses growing by the roadside or stumble against brambles, which would pierce her tender feet.

There is another kind of husband—those whose affections wane almost with the honeymoon. They woo and wed without the earnest deliberation which, binding themselves into another life, should demand. The result is two souls with divided thoughts and hopes, two hearts that are drifting apart.

All might yet be well if each strove valiantly to overcome this clouding of love's star. It is the nature of wives to be faithful and cling to the man to whom they have sworn allegiance at the altar, even though they are forced to the realization that his heart has been slipping by slow degrees from them. Aye, they cleave to him even after the discovery that the husband is by far a different man than the lover, whom they thought perfection.

When a wife looks down into the innocent faces of little children—hers and his—it is the most pitiful decision in the world for her to conclude to break up the little home—leave the little ones fatherless. No matter what a man may be or what he has done, there is always a little soft, warm spot in the heart for him. They wake up in the dead watches of the night crying for him. If mother, teaching them their prayers, as they kneel by her knee, does not mention him the little ones pray secretly down in the depths of their hearts, "And God bless papa, too, and send him back to us!"

It behooves the young man and woman to choose wisely and well, and to abide by their choice, holding their hearts well in leash that they may not stray.

Love should not be a "will o' the wisp."

AT WHAT AGE SHOULD THEY WRITE

"Dear Miss Libbey: At what age do you think a boy and girl should be when they begin to write friendly letters and go out riding? Do you see any harm in going any place when you are young, if there is another couple along about your age? Do you think it is right for a fellow to give his girl jewelry for a Christmas or a birthday present? I have received some friendly presents, not jewelry. Do you see anything wrong about that? Y. F."

Eighteen is young enough for girls to start going about with boys. It is well wherever possible for young people to be accompanied by a chaperon. I do not approve of girls accepting jewelry of any kind from men of whom they are not engaged. If the gifts were candy, flowers or books you were privileged to accept them.

SHE INSISTS ON HIM KISSING HER.

"Dear Miss Libbey: I am a young man of 35, in love with a young woman of 20. She is not pretty, but I was attracted by her fine musical qualities. This is all very well, but she has a queer habit. She always insists on my kissing her at night when I take her home. I told my pal about it, the only one that knows besides myself, and he said he thought I would get tired of her. Do you? Would you advise me to harry her? WILL E. F."

If you were much of a man and objected much to the kisses you would have little difficulty in discouraging them. It seems to me. It makes me thoroughly sorry to have a grown man lead a girl on and encourage her to accept his familiarities and then show up his yellow streak by telling another man of the affair. In spite of the girl's indiscretion, I think she is the one who should have the doubt in her mind about your marrying.

STUDY YOUR NECK

By LILLIAN RUSSELL

(Copyright, 1913, By Lillian Russell.)

NOTHING in the form of neck dressing ever has had a greater tendency to make a beautiful throat appear deformed and ugly than the present day fashion of the thick, rolling collar. Short, dumpy girls and long necked girls seem to wear them regardless of their ridiculous effect. There is nothing in the fashion of neckwear so becoming and flattering as the Dutch collar for the low, round neck. Any woman who studies her lines will know that fact, and will not wear a velvet band around her throat or a high, turned over collar. Both have a tendency to make the neck appear shorter than it is.

LILLIAN RUSSELL.
Copyright Photo by Schloss, N. Y.

Hats which hide the back of the neck have the same thickening effect. To make the throat appear clean cut and artistic, nothing should be worn to destroy its outline. When one has a soft, round throat she should never wear high collars, unless they are so perfectly fitted and of so thin a material that at a distance of twenty yards the neck looks bare. Even when dark gowns are worn the collar should be white and transparent.

When a girl is unfortunate enough to have a thin neck she may use a perfectly fitted, flesh colored chiffon collar, and her neck at a short distance will look beautiful. I see many girls and women who have short, thick necks wearing high double collars and hats which droop over the back of their necks. Those women look heavy and fat and two inches shorter than they really are. Their faces appear wide and bloated. The throat of a woman is not only a strong mark of character, but it also is one of the strong features of her makeup.

The tendency of women to wear beads and ornaments around the throat is a great mark of weakness. Surely these women have no conceit, for if they had they would not cover the beautiful, palpitating throat with inanimate baubles. The throat needs as much care as the face. When bathing the face the throat should never be neglected. I have seen women whose faces were carefully treated, white and smooth, while their necks were dark and thick skinned. That can all be changed. When cream is rubbed into the skin of the face treat the neck as kindly. Rub round and round the throat, always rubbing toward the ears. Dress your neck so that all the outlines of beauty may be seen. Wear nothing that will destroy the curves of the jaw and the nape of the neck. Hold your head up. Do not compel it to be held up by stiff collars or beads.

Remember: A beautiful throat should never be disfigured by unbecoming neckwear.

Lillian Russell

Answers to Queries

MISS E. B.—Do you ever use a sharp steel instrument in cleaning the nails? If you do, this is the cause of the skin becoming rough under them. Never use a sharp steel instrument. It will roughen the skin and it is almost impossible to keep the nails clean looking with a rough skin underneath. When cleaning the nails wind a bit of cotton about the end of an orangewood stick and then dampen it with soapy water and run under the nails; it will clean them without injuring the delicate surface. If you will send me a stamped, addressed envelope I shall be glad to send you instructions for manicuring.

GIRL UNFOLDS A ROMANCE FROM THE LAND OF ROMANCE

SAN FRANCISCO, Oct. 3.—Arriving on the Royal Mail liner Willochra yesterday was Miss Alma Gooding, daughter of one of the wealthiest and most prominent families of Tahiti. Miss Gooding was chaperoned by her mother, and accompanying them was Miss Alice Hughes of 1307 Fifth avenue, this city.

land and the object of their trip has been a carefully guarded secret. Miss Hughes, however, who has been visiting them in Tahiti and who will accompany them on the trip to England, let the cat out of the bag yesterday when she told a friend who met her at the wharf that she was going to be a bridesmaid.

The beautiful Miss Gooding, when accused of the intent to commit matrimony blushingly owned up, and even went so far as to divulge the name of her intended husband. Lawnlord Ames, a rich and prominent young Englishman, who has been in Tahiti in connection with the business of a large British syndicate.

While in the islands Ames met Miss Gooding and immediately became infatuated. After a brief wooing the young Englishman succeeded in securing Miss Gooding's promises to be his bride.

Ames, who is detained in Tahiti on business, will arrive here on the next steamer, and the party will immediately proceed to England, where the wedding will take place.

GIRL FATALLY HURT BY FALL FROM CAR

SAN FRANCISCO, Oct. 3.—Miss Edla Erickson, 22 years of age, fell from a street car at the corner of Mission and Brazil avenue yesterday, and received a concussion of the brain and possible cranial injuries. It was her first day in San Francisco, she having just arrived from Sweden. She was staying with relatives at 358 Athens street. Her chances of recovery are slight.

SANTA BARBARA MAN WINS CHICAGO GIRL

PITTSFIELD, Mass., Oct. 3.—Mr. and Mrs. John A. Spoor of Chicago, who are passing the season at Blythewood, their country place on Ononta Lake, have announced the engagement of their daughter, Miss Carryl Spoor, to Thornhill Broome of Santa Barbara, Cal. Miss Spoor is 21 years old and Broome is said to be 45. He is a prominent business man of Santa Barbara, where they will live. Mr. Broome, who has been visiting Mr and Mrs. Spoor, started yesterday for California. No date has been set for the wedding.

WOMAN SUFFERS SIX HOURS WITH BROKEN HIP

SANTA ROSA, Oct. 3.—Mrs. B. Maher, an elderly resident of this city, was found unconscious with a broken hip in the yard of her residence on Cleveland avenue yesterday morning. She had lain helpless for more than six hours and had attempted to attract attention to her condition by beating on the house with a stone. She lived alone and neighbors did not hear her knocks. The extreme age of the woman and her exposure may result fatally.

BOLCE'S DAUGHTER IS FIRST EUGENIC BABY

LONDON, Oct. 3.—Born in an atmosphere of cheerfulness and reared practically in open air, little Eugenette Boice has the proud distinction of being the first eugenic baby born in England. The proud father is Harold Boice, a magazine writer and native Californian. The mother is an English woman from Devonshire.

Eugenette is now 6 months old. Already she shows a sense of humor and absolute fearlessness. These traits her parents attribute to their deliberate eugenic plan.

A sense of undisturbed happiness was allowed to pervade the home; everything making for joy and love and beauty was kept in mind.

Dr. Francis Galton, the founder of eugenics and inventor of its name, had wished that the first baby brought into the world under his teachings might be called Eugenie, but the parents decided on Eugenette.

HOW DO YOU PRONOUNCE BOSTON?

BOSTON, Oct. 3.—How do you pronounce "Boston"? The women of the Progressive party, Mrs. Alice L. M. Pillinghast, Miss Stackpole, secretary of that organization, and others all say "Bawston."

President Emeritus Eliot of Harvard says "Boston," with "i" short.

Bishop Lawrence says "Bawston," as does Dean Rousmaniere of St. Paul's Cathedral.

President Murlin of Boston University says "Boston," with short "o."

Several politicians in their recent speeches, pronounce it "Bosting."

What do you say?

MARIE LLOYD HELD AT ELLIS ISLAND

NEW YORK, Oct. 3.—Marie Lloyd, English music hall singer, and Bernard Dillon, an English jockey, who arrived here yesterday on the steamship Olympic as Mr. and Mrs. B. Dillon, were ordered deported. The singer admitted that she and Dillon were not legally married, but that she had been living with him for five years as his wife.

The board held that the pair were "unmoral persons" and ordered their return on the first available ship. Miss Lloyd, however, retained as counsel Moses H. Grossman, one of the lawyers aiding Harry K. Thaw in his present fight, and announced that she would appeal to Washington.

Pending a decision on the appeal, she will be held at Ellis island.

Is She State's Fairest Child? Balboa's Sweetheart Chosen

KATHERINE HAGLUND, PORTOLA MASCOT, WHO IS CLAIMED TO BE THE PRETTIEST CHILD IN CALIFORNIA
Photo by Bushnell, copyright by J. Haglund.

©T. HAGLUND.

SAN FRANCISCO, Oct. 3.—Is three-year-old Katherine Haglund the prettiest child in all California? A lot of people say she is—and of course lots besides will disagree. At any rate, she is Balboa's little sweetheart, for she has been chosen the mascot of the Portola Festival, to be given in San Francisco October 22 to 25. In the Portola the Pacific Coast will celebrate the 400th anniversary of the discovery of the Pacific ocean by Balboa.

Riding in a golden shell, with two little Spanish girls at her feet as maids of honor, little Katherine will head the first parade to be given during the celebration—the military parade of October 22. As the festival mascot she will carry the golden key of the city from Mayor Rolph to the Queen of the festival. At Union Square she will be lifted from her float by a soldier and a sailor, and, upon their shoulders, will present the key to the Queen.

Katherine Haglund's dainty charm has aroused the enthusiasm, among others, of Douglas Tilden, the sculptor. The little girl's father, E. T. Haglund, today announced that Tilden is to make a statue of her for the Panama-Pacific International Exposition.

The little girl was the mascot of the San Francisco Beautiful movement. She is a little native daughter—and proud of it.

"I'm just so glad that I'm to be Balboa's sweetheart," she said today. "Won't it be lots of fun?"

The indications are that it will.

Her maids of honor will be Miss Deussing of 1358 Leavenworth street and Miss Katherine Aaronson of 1327 Leavenworth street. Both are pupils of the Lowell high school.

Little Katherine Haglund lives at 2206 Polk street.

New Gloves For Fall Wear

At $1.00

Ladies' single large clasp P. X. M. English Cape Gloves; new mannish styles, in tan and white. These gloves are made expressly for us and are a splendid value at the price.

At $1.25

Ladies' single large clasp Gloves of genuine Mocha. They come in the new gray shades with fancy embroidery on back. An ideal glove for fall and winter wear.

At $1.50

The new "Derby," a smart-looking kid glove with two clasps; pique, sewn with Paris point embroidery. White, black and all colors. We are the sole Oakland agents for the Derby Glove.

Ladies' P. K. Kid Glove at $1.10

Here's a very attractive Saturday "Special." These Ladies' P. K. Gloves are marked to sell tomorrow at $1.10. They come in White, Black and Tan with single row of embroidery on back and large single clasp. These gloves at this price are decidedly good value.

A Silk Hosiery Special $1.15

Heavy weight pure silk hose in black, with lisle garter top, sole, toe and heel. Extremely durable and stylish. They are a regular $1.50 value—and worth every cent of the full regular price. Tomorrow they go on sale at the special price of $1.15.

459 Thirteenth St. Near Broadway — Moss Glove House — 459 Thirteenth St. Near Broadway

BERKELEY GOSSIP of STUDENTS and RESIDENTS of UNIVERSITY TOWN AND SOCIAL and PERSONAL HAPPENINGS of BAY and ISLAND CITY ALAMEDA

SEPTEMBER MONTH OF QUEER WEATHER

Nothing Like It Ever in Bay Cities, According to U. C. Observer.

UNIVERSITY OF CALIFORNIA, Oct. 3.—In the history of weather observations at the university September just ended was one of the freakiest months ever recorded, according to a summary just issued by Dr. William G. Reed of the department of geography. Its maximum temperature exceeded anything ever recorded [illegible] Reed's summary is as follows.

CONDITIONS REVEALED.

"September, 1913, was a warm month. All the temperature means were higher than the averages for the 27 years of the record. The higher means are due, for the most part, to the four days of very high temperature about the middle of the month. The maximum temperature recorded on the 16th exceeded the highest temperature previously recorded at Berkeley by 4.5 degrees, and exceeded the previous September maximum by 4.7 degrees. The week beginning September 15 was excessively warm until Friday, the 19th, when [illegible] lower. On these four days the maxima in the standard shelter exceeded 80 degrees, which is very rare for such a long period. The minimum temperature for the 16th, 65.1 degrees, is one of the highest minima recorded in Berkeley. It is a singular coincidence that the warm period of 1912 was almost exactly a year before the warm period of 1913. Changes in exposure are in part responsible for the record high temperatures. The window shelter gave the following results: Mean, 64.8 degrees; mean maximum, 73.0 degrees; mean minimum, 56.6 degrees; maximum, 97.2 degrees on the 16th; and minimum, 50.5 degrees on the 23d. Opening minima occurred on the 17th and 22d; on all other days the minimum occurred in the early morning.

NOTICEABLY DRY.

"While the actual amount of water vapor in the air was about the average, September, 1913, was noticeably drier than usual because of the high temperatures. The relative humidities were low and the amount of cloud and number of cloudy days smaller than usual because of this; but the mean dew points were about the average. Fog was recorded on the evening of the 19th and on the morning of the 22d; 'high fog' on the evening of the 6th and the mornings of the 21st and 28th.

"The month was the sixth rainless September since the establishment of the station. The seasonal precipitation is now 0.44 inch less than the average, although there was an excess of 0.14 inch at the beginning of the month. The barograph trace shows that the cyclones, characteristic of the rainy months, have not yet become a factor of the weather of the season; and this is a reason for the low cloudiness and lack of rain.

"The wind was mainly from the south and west; the record by days is as follows: South three days, southwest six, west six, northwest seven, north four, and calm three. The wind was generally light; on the 23d a north wind with a velocity of from 20 to 30 miles an hour blew during the early morning and forenoon hours."

MILLS ASSOCIATION IS PLEASANTLY ENTERTAINED

BERKELEY, Oct. 3.—Mrs. H. R. Bowie entertained the Alameda County Mills Association at her attractive home on Tolo avenue, in Northbrae, yesterday afternoon. About thirty-five ladies accepted her hospitality and were delighted by an afternoon of music and reading by Association members.

Attention was called by the president, Mrs. Ferrier, to the fact that Founder's Day was to be celebrated at the college on October 11, with an address by Horace Davis, L. L. D. There will be a play given on the campus on the evening of October 17. Mills College talent will produce "Love's Labor Lost." Members of the Alameda County Association will produce a play at the next meeting of the Mills Club, in San Francisco.

After the business meeting, vocal selections were rendered by Miss Moore, Mrs. Chandler at the piano. Mrs. Byington gave one of the inimitable Candle lectures and a selection by Artemus Ward as an encore. Both were delivered with telling effect. Social converse and refreshments closed a delightful day.

ALAMEDA COUNCILMEN ARE TO HOLD MEETING

ALAMEDA, Oct. 3. — The regular meeting of the committee of whole of the Alameda city council will be held this evening, when matters of importance in connection with several local movements will come up.

City Clerk T. C. Coughlin announces that there is a large amount of routine business, there having been five Tuesdays in September and the meeting therefore going over for three weeks. Current bills have been audited and will be read and ordered paid.

ALAMEDA PERSONALS

Mrs. Samuel Butler of Mariposa county, was a guest for the past two days of Mrs. F. S. Brush. Mrs. Butler is a resident of Columbus, O. She is spending a vacation on the coast.

Mrs. Sidney DeWitt Allen was hostess for the Shakespeare club at its regular meeting Wednesday afternoon. Two plays, "As a Man Thinks" and "Hindle Wakes," were discussed.

The second chapter of "As You Like It" was read by the Criterion club at the meeting in the home of Mrs. Vaughn Garside yesterday afternoon. Roll call was answered by quotations from the chapter. Short talks on current events were given.

Mrs. W. H. Pollard will be hostess Saturday afternoon at a card party in honor of Miss Edith Fordecer, who is to be married to Byron Priest during the last week of October.

Mr. and Mrs. H. P. Schneider and two daughters of 890 Paru street will leave tomorrow afternoon for Los Angeles, where they will spend a vacation of several weeks. They will go out on the steamer Harvard, returning by the shore line of the Southern Pacific.

Mrs. William Knowles, who has for a long time been under treatment at a local sanatorium, has so far recovered as to be expected home within a few days.

Watch Sunday's Paper

We are going to secure a com[illegible] list of all the best bargains [illegible] Want Ads. Look for [illegible] "Want Ads" Want Ads For Gain."

Carrier Says De Valle Had Bad Temper

Defendant Is Given Another Inning

THE TWO DAUGHTERS OF MRS. MARIE DE VALLE. LEFT, MARY, AGE 13 YEARS, WHO TESTIFIED FOR HER MOTHER, AND FILOMENA, AGE 11 YEARS, WHO SLEPT WITH THEIR PARENT IN A HAYSTACK.

With a large number of witnesses yet to be examined, the trial of Mrs Marie DeValle, charged with murdering her husband, probably will not be concluded until Monday or Tuesday. The prosecution rested its case last evening and the defense placed several witnesses on the stand. They followed 13-year-old Mary DeValle, who occupied the stand an entire day. She told a story replete with suffering on the part of her mother and herself at the hands of Manuel E. DeValle, the slain man.

R. Stevens, a rural mail carrier, was called by the defense. The witness related that on one occasion DeValle had chased him along the county road and threw a mailbox at him, enraged because Mrs. DeValle had mailed a couple of letters.

WANDERED ABOUT HOME.

Other witnesses told of having seen Mrs. DeValle and her children wandering about in the vicinity of their home at all hours after they had been driven out by the husband and father.

Former Constable Joe Roderick testified that as long as two years ago Mrs. DeValle had caused the arrest of her husband on charges of battery, but that she nearly always relented and had the charge dismissed. Once he said that she appealed to him and showed him a bruised arm which she declared had been caused by her husband's rough handling.

Throughout the court session the defendant, clad in mourning apparel, sits by the side of her counsel, staring at the table before her. Rarely does she lift her head or look about. Once during the reading of her confession, made to District Attorney Hynes following the murder, she shed tears. Other eyes besides hers showed signs of moisture. Her two children, accompanied by their grandmother and other relatives of the defendant, sat among the spectators. The jury manifested unusual attentiveness during the taking of testimony.

Attorney Ben Mickle, who handled legal matters for DeValle during his life appears in the case alligned with the prosecution.

SOCIAL AND LODGE EVENTS AT RICHMOND

RICHMOND, Oct. 3.—About fifty of the members of the Oakland lodge of Moose came to this city Wednesday evening and tendered a surprise to the members of the local lodge. They brought along with them their crack drill team and drum corps and the evening was spent in a very enjoyable manner.

The Ladies' Aid Society of the Presbyterian church will give a tea this afternoon at the home of Mrs. Bullock and a delightful time has been arranged.

The ladies of the San Pablo Baptist Aid society held a tea yesterday afternoon at the home of Mrs. Brink on Twenty-third street, at which the attendance was large and the enjoyment keen.

Another successful party was given last evening at St. Mark's church by the ladies of the parish, under the direction of Mrs. E. D. Growe and Mrs. Edward Monagan. Whist was the diversion, rounded out with refreshments and dancing.

Ladies of the Maccabees are entertaining this afternoon at Bank hall, at whist, good things to eat and a social program.

The girls' basket ball squads of the Richmond and Alhambra high schools are to meet at Martinez October 10 for a clash at their favorite game.

An invitational ladies' night is planned by Court Standard, Foresters of America, at A. O. U. W. hall on October 29. The committee is composed of A. P. Schwartz, J. T. McCormack, Philip Javen and Ralph Richards.

HEBREW SERVICES TO BE HELD AT ALAMEDA

ALAMEDA, Oct. 3.—The annual services of the Alameda Hebrew congregation were continued this morning at Masonic hall. A committee consisting of E. A. Kober, D. Kouff and V. D. Rosen, has prepared a program, including addresses and speeches.

Dawson Mayer, a prominent resident of this city, will deliver an address before the congregation Saturday afternoon, October 11, at 2 o'clock. This is the day of atonement. Mayer's topic will be "The Duty of the Jew." Services will be continued at 6 o'clock next Friday evening and continue through Saturday to 6 o'clock.

COMMERCIAL CLUB WANTS PARKS FOR RICHMOND

RICHMOND, Oct. 3. — The Point Richmond Commercial Club at its meeting took up the matter of the city buying several park sites on the west side. A [illegible] ers to the club to choose from, and the club after careful consideration, finally decided upon two sites, and will ask the city council to buy them. One is a small park site at the foot of Washington avenue, fronting on the bay and already planted to trees, and a larger park site on the Nichols property near the Washington school grounds, to be augmented by land owned by the Cutting Canal company adjacent. The total cost will be $6000. The matter will be brought up to the council for action at its next meeting, Monday evening.

COST OF SUPPLY OF WATER FIXED

Richmond Commissioners Find San Joaquin River Source Is Feasible.

RICHMOND, Oct. 3.—A preliminary report on the construction of a municipal water system for the Richmond municipal water district, giving detailed plans and estimates, not only for a local distributing system, but the plant necessary to secure a fresh water supply from the San Joaquin and Sacramento rivers of 12,000,000 gallons daily, was submitted to the board of water commissioners at the meeting of that body last evening by the engineering firm of Haviland, Tibbitts & Dozier of Oakland.

The report showed that a water supply complete for the city, including cost of pipe lines to and from the plant at the source of supply will be $2,295,756 for wooden pipe and higher for metal. The engineers have been investigating for several weeks, making surveys, analysis of water and collecting data and are of the opinion that the plan to secure the San Joaquin water is entirely feasible and will give the city an adequate supply of good water.

RICHMOND OFFICIALS OFF FOR VENICE MEET

RICHMOND, Oct. 3. — Six members of the city council and eight heads of departments will leave tomorrow on a Santa Fe train for San Francisco, from which place they will board the steamer Harvard for a journey to Venice, where they will attend a meeting of the League of California Municipalities, which convenes there Monday. The convention will be in session all week, closing on Saturday. The travelers are Councilmen Garrard, Follett, Willis, Fernald and Pickton, City Clerk Faris, Auditor McVittie, Assessor Marshall, City Engineer Chapman, Health Commissioner Blake, Chief of Police Arnold, City Attorney Hall and City Treasurer Vaughn. A number of other citizens also accompanied the officials, among whom were Benjamin Boorman, William Ellis, G. W. Cushing and two or three others. George Schram and Senator Owens will go later. This delegation will use every endeavor to get the 1914 convention of the California Municipalities League for Richmond [illegible] Venice a week and work among the delegates. They carry banners, pictures of Richmond and much data with them for this purpose.

KNOWLAND RECEIVES NOTICE

The Chamber of Commerce has received a communication from Congressman Joseph R. Knowland, acknowledging a receipt of resolutions recommending the strengthening of a military and naval establishment on the Pacific coast.

MENDELSSOHN CLUB PAYS HONOR TO POET

RICHMOND, Oct. 3.—The members of the Mendelssohn club met at the home of Mrs. P. C. Campbell last evening, where the topic for discussion was the life of James Whitcomb Riley. The afternoon was taken up with a program, following which refreshments were served by the hostess, assisted by Miss Summers. The program was as follows:

Piano solo, Mrs. T. T. Cramer; vocal solo, Mrs. Stokes, reading on the life of James Whicomb Riley by Mrs. P. C. Campbell; reading, "A Boy From Our Town," by Mrs. H. G. Stidham; vocal solo, Mrs. Shaw; reading of one of Riley's poems by Mrs. Stivers; reading by Mrs. Poage, and reading by Mrs. F. Adams. The home had been beautifully decorated for the occasion in ferns and hydrangias.

RICHMOND NOTES

RICHMOND, Oct. 3.—In an interview the officials of the Peoples Water company deny most emphatically the reports in circulation to the effect that the water supply is contaminated or contains typhoid germs, and to substantiate their claims that the water is chemically pure, analysis reports of bacteriologists are shown.

Funeral services over the late Alexander Thompson of Mendocino county, who died here the first of the week, will be held this afternoon from local undertaking parlors. Children and other relatives are here from Nevada to attend.

City Clerk Faris and a photographer spent yesterday taking new views of Richmond for the California show. Later they will be sent to Congressman Curry at Washington.

Miss Sadie Tobias, organist at the First Methodist church, who had many friends here, died Wednesday in San Francisco following a critical illness and an operation at a hospital. The funeral will be conducted there today, Rev. Rawlson of Richmond officiating.

Rivalry in basket ball is keen at the high school and a number of the students have organized the second five of the school, and are now doing practice work.

A big clambake will be enjoyed by the employes of the local Standard Oil offices Sunday afternoon on the picnic grounds of the force in the hills back of the plant. Nick Hauser is chairman of the committee of arrangements and elaborate preparations are being made for the affair. Other amusements will be offered.

The case of L. Williams, arrested on a charge of battery preferred against him by Max Sharpe, was dismissed by the police judge for want of sufficient evidence. The case of Chris. Grace on a charge of [illegible] was also dismissed for the same reason.

The street car company has a crew of men at work on the track running from the Santa Fe crossing on Standard avenue to Washington avenue. The track was laid temporiraly and permanent laying is now in progress.

The local band will give another open air concert this evening at Eleventh and Macdonald.

Work of reoiling the tennis court at Bissel avenue and First street is under way by the tennis clubs. Tennis is popular just now in Richmond.

ALAMEDA GIRL BECOMES BRIDE

Miss Gertrude Eberle and L. H. Cromwell Plight Troth.

ALAMEDA, Oct. 3. — At a simple ceremony, which took place at 4 o'clock yesterday afternoon, in Trinity Episcopal church, San Francisco, Miss Gertrude Seeley Eberle, of this city, plighted her troth to Lewis Hall Cromwell, secretary of the Moore & Scott Iron works. The only witnesses of the ceremony, which was followed by a wedding feast at one of the leading cafes.

The rector, the Rev. F. W. Clampett, read the marriage service.

The bride, who is the daughter of Mrs. Ida A. and the late A. W. Eberle, marine engineer, well known in shipping circles, wore a handsome blue cloth tailored suit with big picture hat of black velvet and a corsage bouquet of orchids and lilies of the valley completed the smart costume. There were no attendants.

The young couple will spend their [illegible] will occupy the pretty home already prepared for them in West Clay Park, Richmond.

The bride has been a resident of this city for the greater part of her life and is a graduate of the local high school.

Cromwell is a University of California man, a member of the Phi Kappa Sigma fraternity. His father, the Hon. F. A. Cromwell, has been a member of the State legislature for several sessions. There had been no public announcement of the engagement, of the couple though it was confided to a few of the more intimate of their association, and the wedding will be something of a surprise to those not in the immediate circle of their friends.

AGED WANDERER DROPS ON STREET

Man Searches for Work Until He Is Overcome With Hunger

ALAMEDA, Oct. 3.—Paul Merta, an aged man, who gave his address to City Physician Arthur Hirschfelder as St. Louis, collapsed on the street at Lincoln avenue and Ninth street late last night. The man was noticed by William Dunbar of 903 Lincoln avenue, who telephoned for the hospital ambulance. Stimulation was given Merta and he was later removed to the county hospital.

According to his story, Merta was "just worn out." He said that he had arrived from St. Louis a week ago and had been tramping about in search of work until he became exhausted. The patient told a pitiful tale of hardships endured and hunger suffered. He said that at every place where he applied for work he was refused and that no assistance of any kind had been obtainable, and that sheer loss of strength was responsible for his condition.

"I'm too old," he told Dr. Hieronymus "not much use to anybody any more, and there's no room in the world for an old, helpless and friendless man. I guess my race is about run, and I'm ready to go when the call comes."

Dr. Hieronymus said that Merta is not sick. He did not diagnose his case thoroughly, but believes the story of the patient that the buffetting of a friendless world is responsible for the old man's condition.

ALAMEDA PASTOR WILL TAKE UP FIELD WORK

ALAMEDA, Oct. 3.—The Rev. and Mrs. H. E. Beeks and family left yesterday for San Jose where the former pastor of the [illegible] church of this city will carry on the work of field secretary of the Pacific Theological Seminary. The Rev. Beeks and family have been in Alameda for the past year, following the change of the Rev. Wilbur M. Martin from this pastorate to that of the Boise City church in Idaho. The Rev. Frank Kline Baker and family are expected to arrive tomorrow from Sacramento to take possession of the parsonage vacated this week by the former pastor. The Rev. Baker has been in charge of the pastorate of the First Methodist church in the capitol city for the past six years, during which time he has been chaplain of the senate and previous to that time was in the Santa Cruz church for a period of four years.

ENTERTAINMENT HELD BY ALAMEDA WOMEN

ALAMEDA, Oct. 3.—Mrs. Fred Lindermann had the program for the Wednesday club in charge when Mrs. F. S. Brush was hostess. The usual luncheon preceded the regular session, the tables being decorated with lavender cosmos and feathery fern. The meeting began with the usual roll call and quotations, followed by the story of "Laddie," read by Mrs. Henry Rosenthal, with music numbers by Miss Gertrude Proll and Edward Thornton. Miss Proll's numbers were "Snowflakes" and "April Ram." Miss Winifred Mastick accompaning. Mr. Thornton sang "Mother McCrea," and both singers gave encores in response to the appreciation of the audience of club members, there being a full attendance.

WILL SHOW SCENES OF ENCINAL CITY

ALAMEDA, Oct. 3.—A large number of illuminated lantern slides, showing scenes in Alameda, have been received by the Alameda Chamber of Commerce and will be used to illustrate Alameda lectures at the coming Alameda land show and home industry league exhibition. The views will be first exhibited at the local picture houses and will then be sent to San Francisco.

Later the slides will be turned over to the California development board, and will be sent to all parts of the state for free exhibition.

A lecturer will deliver short talks on the opportunities of several California cities who are employing him for advertising purposes.

NOTED SPEAKER IS TO LECTURE AT CHURCH

ALAMEDA, Oct. 3—At the First Baptist church Sunday the services will be conducted by Dr. G. A. Huntley, who is en route to China from his home in Vermont, his destination being Hangyang.

Dr. Huntley is doing missionary work in the empire, his first efforts in that country having been in 1888. He has been in the United States for several months, having madeone of the most noted speeches at the convention of the [illegible]

Dr. Huntley will leave on the Tenyo Maru on October 20 and his friends are planning a farewell to be given on the pier.

WORKMAN INJURED.

ALAMEDA, Oct. 3.—A. Musse, of 1812 Third street, Oakland, was treated at the emergency hospital yesterday afternoon by City Physician Arthur Hirschfelder for injuries sustained at the United Engineering Works, where he is employed. The injuries consisted of cuts and abrasions sustained in a fall. They were superficial.

Fire Lads Were Under Fire; They Objceted Warmly

BERKELEY, Oct. 3.—Berkeley's fire laddies are fearless enough in the face of flames, but they object as strongly as other citizens to being marks for bullets. So, when N. Suhor of 1450 Allston way began taking pot shots in their direction while they were putting out a grass fire at Sacramento street and Bancroft way last evening, they complained to the police.

Taken to the police station, Suhor explained that he had heard a noise, thought it was caused by burglars and fired a few shots into the air to drive them away. He had also been bothered by small [illegible] and thought that would prove an efficacious means of getting rid of them also. He was reprimanded and released.

"ONE-EYED BOB" REVISITS SCENES

Pioneer Frontier Scout and Bandit Chaser Guest at Oakland.

"One-Eyed Bob" Perkins, famed as a pioneer frontier scout, former sheriff and noted bandit chaser visited the Hotel Oakland today while on a trip through the state, retracing the old roads which he traveled during the early days. He was the guest of Secretary Joseph E. Caine of the Commercial Club this afternoon.

While here the veteran sheriff will visit Mission San Jose, the scene of a memorable chase for the noted bandit, Joaquin Murietta, whom he cornered near the old mission. Murietta escaped the posse headed by Perkins after a sensational fight.

Perkins carried on border warfare against cattle rustlers throughout the Contra Costa valley and has served as a deputy United States marshal from Portland to San Luis Obispo.

He will visit the latter place, where once, wounded by bandits, he was rescued and cared for by the priests in the mission there. He proposes to write a book of his early experiences, describing present scenes, where once his battles were fought. Perkins gains his nickname through the loss of an eye, which was shot out in a battle with Ed Sims a noted cattle rustler of the days of '49.

STUDENT CROWD LOOKS LIKE RIOT TO STRANGER

BERKELEY, Oct. 3.—Some over-nervous person, not used to the sight of college men in action, grew so alarmed when a mere thousand people tried to board one street car at Telegraph avenue and Bancroft way after the "bacchanalian" rally last evening, that she telephoned a riot call to the police station. All the available patrolmen in call were sent to the scene only to discover a peaceful street with peaceful throngs pursuing their peaceful way.

Following the rally a number of students sought refreshments at a candy store near Bancroft and Telegraph, the owner of which barred the doors when the place was filled. President Mansel Griffiths of the Associated Students, pacified a few undergraduates who considered the bars an affront to their dignity. The whole affair was over in two minutes, but the police department's informer had already had time to grow alarmed.

MANY GATHER AT BIG BANQUET OF CHURCH

BERKELEY, Oct. 3.—To prove that the men of the church are not asleep to the burning issues of the day, the men of the First Christian church in Berkeley gathered "101"-strong around the banquet table Tuesday evening and organized the "Men's Brotherhood" Club.

Several weeks ago the women of the church issued a challenge to the men to organize a club similar to their own, and when the membership of 100 was obtained a banquet would be served.

Judge W. H. Waste addressed the clubs. Other speakers were Rev. O. T. Boyer, Rev. H. J. Loken, Dr. Guy, Dr. Clark, R. A. Berry, Fred Newsome and Dr. Robinson. S. S. McCahill acted as toastmaster.

BURGLAR SURPRISED, SLIDES DOWN PIPE

ALAMEDA, Oct. 3.—During the absence of the family of L. Helm from the home in Ferrside boulevard, near High street north, the house was entered by burglars yesterday afternoon, ransacked from attic to basement and a large amount of money taken. Nothing aside from the coin is missing, and it is thought the work is that of boys.

A child's saving bank, containing about $15, the property of one of the Helm children, was taken into the back yard where it was broken open with a stone and the money taken.

The police are at work on the case.

LOCAL PLAYWRIGHT'S WORK IS ACCEPTED

ALAMEDA, Oct. 3.—"The Prophecy," which was written by Archibald Allison, an Alameda playwright, and in which I. J. Durand of this city is also interested, has been accepted for presentation on the Pantages circuit. The production will be shown at the San Francisco Pantages theater next week, and the following week in Oakland.

The play, which was given a tryout at the Wigwam theater in San Francisco, concerns a prophecy made by a Japanese admiral that his countrymen would occupy the Philippine Islands eventually, and that within sixteen years the little brown men would invade the United States. It is thrilling throughout.

HOT WEATHER TOO MUCH FOR "PRINCIE"

ALAMEDA, Oct. 3.—Friends of Captain Augustus Perkins Smiley have been wondering why the sad expression that he has been carrying around with him for several weeks. The cause has now been made public—"Princie" is dead. "Princie" was a little dog, faithful to his master through many years. The hot weather came along [illegible] It just crawled into a corner and died.

PORTOLA COMMITTEE.

ALAMEDA, Oct. 3.—The Alameda Portola committee will meet this evening at the chamber of commerce headquarters in conjunction with the Northside Improvement club. The latter organization is particularly interested in Alameda's representation at the coming celebration and as a result will confer with the committee tonight. All are urged to be in attendance, as important matters will be discussed.

READY TO LAY OUT NEW PARK

Many Hundred Citizens Expected to Gather Tomorrow at Codornices.

BERKELEY, Oct. 3.—Everything is in readiness for park day tomorrow at Codornices park. Surveyors have already been on the ground running the lines for the trails that are to be constructed. In addition to this representatives of the city engineer's office will be at the park with outfits of tools. C. A. Martin already has the foundation in for the club house and expects to have the floor in place by tonight. Tomorrow he will direct the men in his charge in the erection of the building itself.

A dozen teams have been secured to aid in the necessary work of excavation. These will be used in leveling the children's playgrounds and preparing the tennis courts.

The women of the northern section of the town have already completed their preparations for lunch and supper. The [illegible] been most hearty and ample provision will be made for everybody assisting at the park day.

Immediately after supper a brief program will be given under the direction of Leon Martin. Mayor Heywood, Mrs. W. H. Marston, Thomas Reed and Judge Wm. H. Waste will give brief addresses. Hawaiian songs will be rendered by Messrs. Douglass and Grinstead, and a number of selections will be given by the University Quartet. In addition to this music will be provided later in the evening for dancing on the floor of the club house. Every person who possibly can come is urged to spend at least a part of tomorrow at park day. There is abundant work for everyone to do. The improvements that are planned will make the park available for immediate public use. It is felt by everybody that this is a splendid chance for the people of all sections of the town to get acquainted with each other and unite in a work for the benefit of the city. The response from all quarters thus far has been most enthusiastic and it is expected that a large delegation will be present at the park tomorrow.

All those coming to the park day should take the east bound Cragmont car at University and Shattuck avenues which meets the Key Route every 20 minutes. The work to be performed is in the vicinity of the bridge which is located about 200 yards north of Rose street. So all those coming to park day should get off at the north end of the bridge where they will be met by those in charge of the work.

RAILROAD WOULD MAKE A CHANGE

Asks Permission to Discontinue Low Rates On Certain Lines.

ALAMEDA, Oct. 3.—City Attorney Samuel Plorman, Jr., has received a communication from the State Railroad Commission announcing that application has been made to the commission for permission to discontinue the ten cent fare rate and the three-dollar commutation rate between this city and San Francisco, via Sixteenth street, Oakland.

Plorman has replied that he was not aware that any such a rate or arrangement was in effect, but that if there was such an arrangement he did not think there would be any objection to discontinuing it. He said, however, that he would lay the matter before the city council in committee session this evening.

According to one of the commissioners, the effect of the proposed change will be to induce the Southern Pacific company to establish the fact that the cross-town line service, which connects this city with the Sixteenth street station, is a street railway and not a part of the regular train service of the company.

Matters involving disputed points between the company and its employes make the change necessary from the company's point of view. One of these features is that the trainmen on the cross-town line are employed at street carmen's wages, while those on the suburban electric trains receive the same pay as they did when the lines were operated by steam.

BOYS WITH BEAR START ON HIKE TO NEW YORK

RICHMOND, Oct. 3. — Jimmy Downs and Fred Jackson left this city yesterday on their long walking trip to New York with their bear, "Frisco 1915." The two boys have had a number of postals made of themselves and the bear, which they will sell for expense money along their line of travel. They are carrying a letter from Mayor Rolph of San Francisco to the mayor of New York. They took the bear to San Francisco yesterday to take part in the Olympic club parade, following which they left on their journey. The bear was formerly the property of R. H. Curry and Walter Wicks, of Richmond, they having captured the native son in the mountains of Plumas county.

DR. TISDALE RETURNS FROM TRIP TO FRESNO

ALAMEDA, Oct. 3.—Coroner Charles L. Tisdale returned this morning from Fresno, where he went on a business trip. Dr. Tisdale attended the Fresno fair. He says that last night there were 20,000 people in the grounds. He was much interested in the affair, particularly the auto polo games. One of the autos was turned over during the game yesterday.

BURGLAR GETS JEWELS; WINDOW IS "JIMMIED"

W. C. Spencer, residing at 278 Thirty-eighth street, reported to the police this morning that a burglar had entered his home through a window last evening and had made off with two rings valued at $20. The intruder used a jimmy on a window and after taking the rings walked out through the back door. The police are investigating.

BERKELEY POLICE NOTES.

BERKELEY, Oct. 3.—E. J. McClellan, 3023 Adeline street, has reported to the police the theft of a Gurena accordeon, valued at $250, from his residence.

Foster Bond of Tenth street, today asked the police to catch a dog which had bitten him in the leg. The animal will be held pending an examination for rabies.

Mrs. Hannah Middlehoff reported to the police today that her residence at 2530 Ridge Road had been entered by a sneak thief. Jewelry, clothes and coin to the total value of $200 were stolen.

VALUABLES RECOVERED.

ALAMEDA, Oct. 3.—While touring the pawnshops of San Francisco, in company with detectives, searching for finery which was stolen from her home by a couple [illegible] Frier found many articles which she had prized. One of these, a coat, was recovered. Miss Frier was compelled to pay for this coat. The other articles will also be returned.

NEW FIRE NUMBER.

BERKELEY, Oct. 3.—Overcrowding of the police telephone exchange board has led to a division of its labors, and the fire department now has a switchboard of its own. The fire department number in in the future is Berkeley 8500, the police number, as in the past, Berkeley 8000.

ASKS TIME TO CONSIDER PETITION

Mayor Would Have an Expert Opinion on Transfer of Rate Fixing Power.

Sends City Council Communication on Question of the Special Election.

Mayor Mott asked that time be given for careful consideration of the question of transferring the rate fixing powers of the city to the State Public Utilities commission in a communication filed this morning with the city council, concerning a petition filed several days ago by citizens who demanded an immediate referendum vote on the question by the people.

Mayor Mott explained that he wished to give the expert legal counsel an opportunity to go over the details of the [illegible] representing the Merchants' Exchange, also asked for delay.

CONTENTS OF COMMUNICATION.

The Mayor's communication follows:

Oakland, Cal., Oct. 3, 1913.

To the Council of the City of Oakland.

The petition to your honorable body to pass an ordinance of intention to submit the question whether the city shall retain its power of control over certain public utilities which was referred to me, has been given attention.

I was waited upon by a committee of the Public Utilities Association and this matter was discussed. They urged immediate action by the City Council, for the calling of a special election for the submission of the propositions contained in the proposed ordinance of intention. I pointed out to the committee the situation in relation to the water rates, explaining that the city of Oakland has an agreement with the Peoples Water company which has worked advantageously to the interests of the public.

The question now arises whether it would be a wise action to disturb that agreement. In order that we might have an opinion whether such action as is contemplated in this proposed ordinance would abrogate the agreement, I have consulted with J. H. Dockweiler, special engineer for the city, and Carl H. Abbott, special attorney for the city in the water litigation now pending. They are now considering this question. Mr. Dockweiler and Mr. Abbott, at the time I conferred with them, said they felt unable to render an offhand opinion and they desire a reasonable time to consider it as well as to confer with Mr. R. M. Fitzgerald and Mr. William R. Davis, who are also special counsel for the city in the water matter.

MUST SUBMIT PROPOSITIONS.

I am informed by the City Attorney that under the state law, the City Council would be obliged to submit all of the propositions as indicated in the proposed ordinance, which includes among others, in Section 4, the question whether the city of Oakland shall retain power of control over wharfingers and warehousemen. The City Attorney desires to consider these two items.

During the discussion with the Public Utilities Association committee, it was pointed out that the cost of a special election, if sch be called, would mean $15,000 or $18,000 expenditure. There has been no provision made in the budget this year for such an expenditure. It was also said that by postponement of immediate action, this proposed ordinance might be submitted at a special election called for another purpose and thus a saving be made of this amount of money.

Another phase of this matter is the great importance to the entire state of any move which might be made. The question of the wisdom or unwisdom of surrendering control of public utilities to the State Railway Commission will be made the subject of special discussion before the League of California Municipalities at its annual convention which will be held next week and at which I will be present. I shall take special concern in the discussion of the matter with the view of getting all sides of it. It would seem desirable that action on this matter be postponed until we shall have heard from the state at the convention. There will be at least two hundred cities represented at the convention.

RECOMMENDS CONSIDERATION.

In view of the above, I return this petition to your honorable body with the recommendation that time be given the special counsel of the city and the City Attorney to make a careful study of the questions raised and to report upon them.

At present(I am of the opinion that there is merit in the proposed ordinance as a whole, yet I feel that the request of the city's advisers in this matter should be heeded in view of the undoubted serious results which might obtain in the matter of the water agreement should this measure be adopted and particularly in view of the fact that the City Council, under the City Attorney's opinion, would be obliged to submit this entire ordinance to the people without amendment. It does not seem that this should be done until we are sure of our ground in the water matter.

Very truly yours,
FRANK K. MOTT,
Mayor of the City of Oakland.

54 SHIPWRECKED SAILORS SAVED

BALTIMORE, Md., Oct. 3.—Fifty-four shipwrecked persons from the British freight steamer Templemore, which was burned at sea 800 miles east of the Virginia Capes, were brought here last night by the steamer Arcadia. No lives were lost. The hull of the burned vessel is believed now to be beneath the waters of the Atlantic. The value of the vessel and cargo is estimated at $700,000, covered by insurance.

Captain Isaac Jones of the Templemore said the fire was discovered late Monday night in the hold where cotton was stored. The holds were flooded, but despite this the fire reached some oil in the cargo and a terrific explosion occurred. The wireless operator then flashed the "S. O. S." signal, and the Arcadia, 50 miles away, responded that she was coming at full speed.

Meantime the fire spread so rapidly that all on board had to take to the lifeboats. A storm was raging and the undertaking was hazardous, but was made in safety. The men spent several hours in the small boats before they could be picked up by the Arcadia.

When the Arcadia started toward Baltimore the Templemore was aflame from bow to stern

Shirt Waist; No Ragging Students Must Move Feet

MISS ANNA STREET, ONE OF THE CO-EDS IN CHARGE OF THE NO-RAG SHIRT WAIST DANCE TO BE GIVEN TONIGHT.

The second of the "no-ragging" dances being given by students of the Manual Training and Commercial High School will take place this evening and the invitations pronounce it a "shirtwaist" dance. There is to be no bunny hug, no tango, no grizzly bear. Waltzes and two-steps galore, but the dancers must move their feet and not their shoulders, by order of the student body. This latter body is the only one that is allowed universal motion.

Tonight, in shirtwaists, the fair maids of the high school will entertain, the dance being a general affair for all four classes. Several interesting features are being planned for the dance, an informal program to be rendered between dances. The committee in charge of the program consists of Miss Aurelia Mills, Will Stevenson, Leslie Sanders, Miss Hazel Worsham, Miss Anna Street and Miss Jesse Omo.

RODEO TO OPEN WITH BIG SHOW

Stirring Events Scheduled for Emeryville Race Track Tomorrow Afternoon.

The great Rodeo, with its 125 cowboys, 20 cowgirls and sixteen hair-raising events daily, will open tomorrow afternoon at the Emeryville racetrack for a nine days' stay. More than 150 horses and about 50 bulls are pastured in the big field at the track and the riders are ready to thrill with fancy and dangerous riding.

This afternoon the cowboys held a parade through the streets of San Francisco. The parade started from the ferry building at 1 o'clock. With a brass band in the lead, Rodeo Boss Frank J. Griffin headed his bunch of punchers and about 30 invited guests who elected to take the ride.

The parade attracted a great deal of attention as it made its way up Market street and turned into the other principal streets. In all about 200 horsemen and women participated. All of the Rodeo people were dressed in cowboy clothes.

Griffin, accompanied by several of his cowboys and by Miss Dorothy Morrell, the famous Canadian rider, attended the Portola ball last night. The cowboy clothes contrasted greatly with the more formal costumes of the other dancers. The "punchers" proved that they are as adept on the ballroom floor as they are on the back of a bucking broncho.

The program which the Rodeo will offer will contain sixteen events. Al Spencer and his daring stunt of riding a bucking horse backwards will be one of the features. Ed Bordeau will "bulldog" steers. The remainder of the boys will be seen in fancy and trick riding, roping, wild horse racing, wild horse chariot and stage races and broncho busting as well as other stunts. The show will open tomorrow afternoon promptly at 2 o'clock. Among the girls will be Emma Blan and the trick horse, "Whisky."

MARE ISLAND NOTES

MARE ISLAND, Oct. 3.—The yard officers have forwarded the survey on the collier Nanshan to Washington, D. C., and it is estimated that it will cost $80,000 to place the coal carrier infirst-class shape. Twenty-seven thousand will be spent out of the above sum on he boilers, which will be manufactured at the local station. It is expected that the Nanshan will came here the latter part of the year for her repairs.

The cruiser Maryland is due to come to the yard during the winter months to have her new eight-inch and three-inch guns installed. The eight-inch and three-inch guns are atthe yard, but the three-inch rifles are due to arrive during the next few weeks from the east. It will take a month to install the guns.

The cruiser Pittsburg came up to the yard yesterday afternoon at 3 o'clock and was moored at the quay wall just north of the shears. The cruiser will remain at the yard until the 18th instant, during which time she will be decked and repaired by the yard mechanics.

[illegible] recently constructed at the Union Iron Works at San Francisco, are due to arrive here at the end of this week, according to advices received at the local station. The boats met all the requirements at trial trips in the bay given by a board consisting chiefly of Mare Island officers.

Proposals for the $50,000 worth of tools for the navy repair ship Prometheus, have been issued. The tools which will be installed on board the ship early next year will be purchased from the lowest bidder. G,otdetcep o. sstalledoETAOINSHHSRD

Negro Suspected of Gay Murder Sought

LOS ANGELES, Oct. 3.—Two Los Angeles police detectives are in San Diego today in search of a negro suspected of the murder of Mrs. Rebecca P. Gay, a Christian Science practitioner, last Friday. The man now wanted by the police is known as Burl Harris, a local police character, who has twice been under surveillance in connection with previous homicides.

It is said Harris answers the description of the negro who was seen in the office of Mrs. Gay shortly before she was beaten to death with a gas pipe.

PARK SITE IS CAUSE OF DISPUTE

Piedmont Residents and Officials Are in Sharp Controversy.

Three Locations for Municipal Pleasure Spot Are Proposed.

Piedmont is in a municipal wrangle over the purchase of a park site. Mayor [illegible] tion, and several wealthy residents on the other side are girding their loins for battle. A stormy scene was narrowly averted last night at the meeting of the Piedmont trustees, where the matter came up through the filing of resolutions, passed at a mass meeting of the night before asking the board to call an election for the purchase of a park site.

The resolutions ask that an election be held to decide on the purchase of three pieces of property, the upper 28 acres of Piedmont park, the Linda park and the Drusina park. A mass meeting the night before, called by Adolph Uhl, O. E. Hotle, Oscar Sutro, Edward Engs and about twenty other residents of the upper district, was held at Mowbray hall, and here, almost unanimously, a resolution was passed favoring the purchase as a whole of all three pieces.

MAYOR FAVORS BLAIR PARK.

Residents of the lower districts, objecting to any tax increase, have lined themselves against the project. Mayor Craig has, in the meantime, come out as a champion for the old Blair property which, he maintains, will allow the building of a corporation yard. He voiced this opinion last night at the meeting, also declaring that by quarrying rock from this piece of land the property could be made to almost pay for itself.

That this piece is not suitable, and that a quarry is not a park, was declared by the proponents of Piedmont park. Craig forcibly urged his proposition and, foreseeing trouble, the proponents of the Piedmont park matter asked further time. The matter was put over two weeks.

U. S. Army Orders

WASHINGTON, Oct. 3.—First Lieutenant E. Warner McCabe, cavalry, will make not to exceed one visit per month from Oct., 1913, to May, 1914, to Lincolnton and Asheville, N. C., Augusta, Hinesville, Savannah, Atlanta and Gainesville, Ga., and Chattanooga, Tenn., for the purpose of instructing the cavalry organizations.

First Lieutenant Bruno Scher, Twenty-eighth Infantry, to Walter Reed General Hospital.

Captain John J. Ryan, quartermaster corps, to Fort Riley, Kas.

Captain Lincoln C. Andrews, cavalry, will make one visit per month, from November, 1913, to 1914, to Albany, Utica, Syracuse, Rochester and Buffalo, N. Y., and one visit quarterly to Northfield, Vermont, for the purpose of instructing cavalry troops.

First Lieutenant Adna R. Chaffee Jr., relieved assignment Thirteenth Cavalry and attached to Seventh Cavalry to take effect January 1.

Captain Elmer Lindsley, Seventh Cavalry, detailed quartermaster corps, vice Captain August C. Nisson, quartermaster corps, who is relieved from that corps and is assigned to the Seventh Cavalry, December 24.

Captain Lindsley will report to commanding general, Philippine department, for assignment in that department.

Captain Nissen will be assigned to a troop by the commanding officer Seventh Cavalry.

Special orders of September 16, is amended so as to direct Captain Howard R. Hikok, Fifteenth Cavalry, to proceed to Fort Sheridan, Ills.

Major Charles H. Muir, Infantry, Inspector-Instructor of organized militia of Illinois, will proceed to Chicago, Ills.

First Lieutenant Robert T. Phinney, Twenty-first Infantry, detailed professor of military science and tactics state university of Iowa, Iowa City, Ia.

STRUCK BY LUMBER.

Struck by a piece of falling lumber in a building at Fourteenth and Jefferson streets, this morning, Charles Bennett, a carpenter living at 3056 Lynde street, narrowly escaped death. He sustained a severe gash on his left cheek, which required numerous stitches at the Emergency hospital.

Your scrubbing is done in half the time, with half the work, with

GOLD DUST

Washes dishes, pots, pans, windows and cleans everything in a jiffy.

5c and larger packages

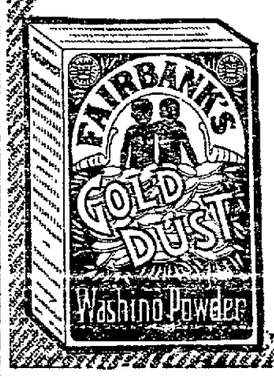

THE N.K. FAIRBANK COMPANY
CHICAGO

"Let the GOLD DUST TWINS do your work"

Gas From Radium Has Curative Power

LONDON, Oct. 3.—The Radium Institute announced last night the discovery of the fact that the emanation of gas given off by radium is as efficient for curative purposes as radium itself. A method has been also discovered whereby the gas can be conveyed to medical men throughout the country for use among their own patients.

The gas, although given off constantly, does not weaken the parent substance. The institute has only four grammes of radium in its possession, but the use of the gas will increase its utility enormously.

THE TRIBUNE operates the largest Job Printing plant in Alameda County. Good work at reasonable figures. Phone Oakland 528.

I. W. W. Convicted for Advocating Sabotage

PATERSON, N. J., Oct. 3.—Frederick S. Boyd of New York, one of the speakers connected with the Industrial Workers of the World, was sentenced to prison today for publicly advocating sabotage. His term will range from one to seven years, depending on his behavior. In addition he was fined $500.

Boyd was convicted last week of having advised two audiences during the recent strike in the silk mills, to destroy goods if they had to go back to work without obtaining their demands. Sentence on one of the two indictments was suspended, but the court promised to impose it if Boyd ever returned to Paterson and repeated the offense. Boyd will appeal. This is the first conviction for advocating sabotage that has grown out of the strike.

Everybody Going to The Oakland Toggery

CLEAN SWEEP SALE

Regular $2.50 Silk Petticoats $1.59

These Silk Petticoats were imported by us from China—and are the only washable silk petticoat. They are pleated with dust ruffle of self silk and we have them in all shades to match any of your dresses or gowns. They are the biggest values in this line ever offered.

25c Lace Yoke Sleeveless Vest.
Sweeping Sale Price.12½c

Reg. $1.25 to $1.95 Lingerie Waists 69c

Ladies' white lingerie waists. These waists are made in up-to-date style and ten different patterns to select from. With high or low neck, open in front or button down the back, long or ¾ sleeves. Sizes 34 to 44.
Sweeping Sale Price ..69c

25c Burson Hose 15c

These Burson Hose are marked at the lowest possible price. All are without seams.
Sweeping Sale Price ..15c

Regular $1.50 Balkan Blouse 75c

Balkan blouse for Ladies and Misses, made of Hydegrade, Galatea, in different colors, trimmed on cuffs & collar, ¾ sleeves. All sizes
Sweeping Sale Price ..75c

Reg. 25c Brassieres 15c

They are made to fit any figure—Lace and embroidery trimmed. All sizes.
Sweeping Sale Price ..15c

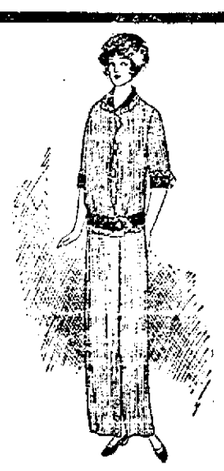

Reg. $2.95 and $3.50 Balkan Blouse Suits $1.39

These Suits made of Hydegrade, Galatea, self stripe or plain; are suitable for home or outdoor wear. If you bought these suits at regular prices, you received good value, but Now You Can Get them at our
Sweeping Sale Price.$1.39

Regular $5.50 Street Dresses $2.95

These Dresses made of the newest material in Ratine, and of the very latest style. The shades are beautiful, the fit perfect. See them on exhibition in our window.

These are the cheapest street dresses you ever bought and we haven't very many of them left, so come early to get your choice. Sizes 34 to 42.
Sweeping Sale Price.$2.95

Reg. $1.25 and $1.50 Combination Suits 75c

Combination Suits with drawers, made of the finest nainsook and beautifully designed. A big value for small money. Sizes 34 to 44.
Sweeping Sale Price ..75c

Reg. $1.50 and $1.75 House Dresses 78c

Made of very best percale and [illegible] sleeves, collar and cuffs trimmed with wash braid and those of linen with embroidery down the front. Sizes 34 to 44.
Sweeping Sale Price ..78c

Reg. $1.50 to $3.00 American Beauty Corsets 75c

Certain numbers of this brand of Corset we are discontinuing. They are made of the finest batiste and coutil. We have them in low and medium bust. Come early to get one. You will [illegible] to buy one again at this price.
Sweeping Sale Price ..75c

1111 Washington Street **THE OAKLAND TOGGERY** Between 11th and 12th Streets

Oakland Cast-Off in Seal Garb, Aided by Timely Clouting, Fools Home-Ground Hoodoo and Breaks Sailor Stroud's String of Victories ❧ Nation Is Warming Up to Next Week's Historic Battle for Baseball Crown ❧ Too Much Docility Oaks' Trouble

DEVLIN TAKES CHARGE OF OAKS | FOOTBALL SEASON IS NOW IN FULL SWING

WANTED: BAD ACTORS; APPLY OAKLAND CLUB

Oaks Too Well Behaved, Opines Their Secretary, Have Gone Stale

(By BILLY FITZ.)

AT LAST we've discovered what's the matter with the Oaks. Gather 'round while we slip you an earful. All ready? Well, they're too well behaved. Secretary Jack Cook is quite willing the team would probably be better off with a couple of bad actors amongst them. "Well, it's a fact," said Cook yesterday, "we've got a team that's positively too well behaved. If only some fellow would cut loose and go on a rampage, I think it would make us all feel better.

"You know," continued the secretary of the Oakland club, "that eight months is a mighty long season for a man to keep plodding along in the same daily routine. There's one month in the training camp, and then seven months of straight baseball. The average ball player unless he permits himself a little fling once in awhile, will go stale long before the season comes to a close.

"The Oakland ball club has a splendid bunch of fellows on its pay roll. Nearly all of them are sober, married men of quiet temperament and serious turn of mind. They have taken their reversals to heart more keenly than the public imagines, and have worked all the harder in the face of every discouragement and obstacle.

"Only one man on the team is at all pugnacious and scrappy on the diamond, and that same chap off the field is just as quiet and gentlemanly as the rest.

"Why say," continued Cook, "when we first went down to Los Angeles and tried to arrange for accommodations at a very well known hotel, the proprietor said he was afraid to take chances on a lot of ball players. The hotel was very staid and fashionable, etc., etc. I told him to give our boys a trial for one week. He agreed to this, and at the end of the week he came to me and confessed that he never even knew the team was stopping there. Since that time, this same hotel proprietor opened up two lounging rooms for our players and has supplied us regularly with accommodations.

"All the same," said the Oakland magnate, rather dolefully, "our good behavior doesn't seem to have brought us anything. I sometimes feel that if the team had relaxed and forgotten its troubles by medium of a roughhouse or two, we would have been a lot better off. The team is altogether too docile and easy-going. You know when the average child becomes too well behaved it's a sure sign that something's wrong. Well, it's the same with a ball player."

Possibly Cook was thinking of the experience of Walter McCredie, who was so disgusted last June with the Ducks in the cellar, that he told his players they could all go to blazes for all he cared and that training rules were suspended. From then on the Ducks never stopped until they cinched the pennant.

Hi West signalized his return to the pitchers' box, after an enforced absence because of a sore arm, by defeating the Oaks at Portland yesterday, 2 to 1. Four hits were the best the Oaks could get off West's delivery, while Malarkey also pitched good ball, allowing but seven hits.

The game was a see-saw affair. Portland scored one in the sixth. Oakland tied it in the seventh and Portland scored again in the eighth on an error by Leard. It was a pretty evenly played contest.

Venice slaughtered the delivery of three pitchers yesterday, winning the third game with Los Angeles by the one-sided score of 12 to 0. The Tigers piled up a total of 15 hits while Hitt and Klepfer held the Angels to six safeties.

Gregory is charged with the loss of the game.

Both clubs tried out recruit players in the second half of the game. McHenry, late of the Fresno State league club, relieved Crabb in the sixth inning and finished out the game, holding Venice to two hits. Twenty-eight players took part in the game.

From present indications, Bender and Schang will be the Philadelphia battery in the first game of the world's series, and Mathewson and Meyers will work for the Giants. Connie Mack used all his veterans yesterday in a regular line-up and will probably work them easily again today. Doyle got back into the line-up yesterday for McGraw, and Snodgrass is expected to play tomorrow.

The consensus among thirty leading baseball writers of the big leagues show that eighteen favor the Giants to win against nine for the Athletics and three frankly undecided. Almost without exception, however, they qualify their prediction by stating that the series of 1913 will be very evenly contested and that the slightest break in the luck of the game will swing the championship one way or the other. The chief advantage accorded the Giants is their strength in the pitching department. The Athletics' adherents concede this point, but content that the superior batting ability of the Philadelphia club will more than offset this advantage.

The Coast League has seen one or two fast games, but nothing like the one reeled off at Tacoma last Sunday under Umpire Jimmy Toman. From the time the first ball was pitched until the last man was out, the game lasted just 44 minutes. No wonder they are calling Toman up higher. Tacoma and Victoria were the opposing players.

Ed Kinsella, the big Denver flinger whom Wolverton has been using as relief man all year, has been given his release as a member of the Sacramento club. Kinsella was secured from Denver early this year, having gone there from St. Louis. Once Kinsella pitched for Portland but that was in the prehistoric days.

Hundreds of fans who watched Pernoll trim the Wolves yesterday, thereby winning his third straight game for the Seals and fracturing the "home ground hoodoo," wondered why the Oaks had ever let this $2500 beauty get away from them. When Hub was turned adrift by the Oaks, he was the only man on the club batting .300 and he had a pitching percentage of .500 on a tail end club. The probability is that Mitze and Leavitt paid too much attention to Pernoll's showing on September 2 against Los Angeles. In the fourth inning of that game, Pernoll hit one batter, walked two, committed a wild pitch, a balk, and allowed three doubles and a single, all of which was contrary to the peace and dignity of the Oakland club. Hub insisted that he had a sore arm and should not have worked.

Judging from yesterday's performance, Hub has recovered from his sore arm. He was out to win yesterday and he pitched masterful ball. He was entitled really to a shut-out. Stroud lacked his customary control and went down to defeat after winning eight straight games.

According to report, Doc Moskiman was offered the management of the Sacramento State league club last week by Hap Hogan, who figured that the dentist would help the attendance a whole lot by his personal popularity. Moskiman, however, passed the offer up, though willing to play week-end ball.

Star Pitcher Delays Wedding Until After Big Chicago Series

CHICAGO, Oct. 3.—Albert "Tex" Russell, pitcher for the Chicago Americans, who obtained a license yesterday to wed Miss Charlotte Benz of Indianapolis, will not be married until after the series between the local American and National league clubs for the city championship. Joe Benz, also of the White Sox pitching staff, who is Russell's roommate and a cousin of Miss Benz, said last night that "Tex" had promised Manager Callahan not to wed until the series was over. The ceremony will be performed in the evening of the day the last game is played.

BASEBALL WRITERS' ROW THREATENS TO SPLIT BIG SERIES

National Commission Rules That Articles Must Really Be Written by Players.

CHICAGO, Oct. 3. — Baseball players stories of the world's or other post-season series may do so with the approval of the National commission. President Johnson of the American league said last night upon his return from a brief vacation in Michigan. Players who lend their names for a monetary consideration to signed articles written by others, probably will be declared ineligible to take part in such series, Johnson asserted.

He did not favor the suggestion reported to have bee named by Chairman Herrmann of the commission to call off the world's series in case players persisted the misuse of their names.

"The purpose of the commission is not to prevent players earning extra money in any legitimate way," said President Johnson, "but to stop the faking which is bound to do baseball a serious injury, unless it is curbed. In the public's mind the great pitcher who will accept money for the use of his name in connection with stories he does not write, would be just as likely to accept money to throw a baseball game. The man who will conspire to cheat the public in any way cannot be trusted to keep faith with others.

"If any player wants to write bonafide articles for a newspaper during the worlds series let him go to the headquarters of the National commission after the game. We will furnish an expert stenographer, to whom he can dictate his story. The typist will take two copies, one of which the players can send to the newspaper, the other we will keep for the commission.

"If the paper publishes the story as the player prepares it, there will be no objection. This, I think, is a fair challenge to the players and it will protect the public. I do not believe that one ball player in 100 can write stories which newspapers will want to print or which patrons will care to read."

MAY ABANDON SERIES.

NEW YORK, Oct. 3. — This year may be the last to see a world's series, according to baseball gossip here. In many quarters agitation for the abandonment of a world's series each fall and the substitution of an inter-league post-season series in which all of the 16 major league clubs could share has been going on for some time and according to the report here, at least one of the three members of the national commission has suggested that it may be feasible to do away with the world's series after this year. It is said that August Herrmann, chairman of the commission and owner of the Cincinnati club, has broached the idea, with a plan that the regular league season be reduced to 112 games in each league to be followed by an inter-league schedule of 64 games by which each National league team would play four games at home and four abroad with each American league team. The total winning percentage for the two schedules might determine the title of world's champions.

The present wrangle between members of the New York and Philadelphia teams who will be parties to the championship fight this year and the National commission because of the rule prohibiting series players from writing or allowing the use of their names over newspaper stories has given impetus to the argument for abandonment of the big series after this year.

Those arguing for such action point out that out of 16 major league clubs only four have shared in the world's series spoils since 1909.

WASHINGTON ELEVEN MAY GO EAST

NEW YORK, Oct. 3. — Acrording to word received by Washington alumni here, there is little chance of the proposed University of Michigan-University of Washington football game being played this season. The Pacific coast university football management invited the Michigan eleven to play a game at Seattle in December.

It is understood that Coach Yost and Captain Patterson were inclined to favor the idea of the intersectional game but the faculty refused to grant the necessary leave of absence. Washington, however, may send its eleven to the middle-west for a final game this season if the record of the team warrants such a trip.

NEW LEADER ASSUMES REINS GRANTS REQUESTS OF TEAM

A telegram received this morning at the headquarters of the Oakland baseball club from President Leavitt, with the team in Portland, told of the arrival there of Arthur Devlin, new manager of the Oakland club. The message reads:

"Devlin arrived. At request of team, takes charge today. Will not play for [illegible] otherwise been playing good ball.

"LEAVITT."

Press dispatches tell of the joy with which Leavitt hailed the arrival of his new commander-in-chief.

After he had received Devlin's assurance that he would be in uniform tomorrow, Leavitt was overjoyed. He said:

"Devlin is just the kind of a man I want. It takes a lot of nerve to assume command of a tail-end club in the last month of the season, and I most admire Devlin for his decision. I had [illegible] him to act in other than an advisory capacity in building up next year's club."

"Yes, I have fully made up my mind to assume charge of the club tomorrow," stated Devlin. "I'll be right down there on the coaching line, according to my plans tonight. I rather wanted to get acquainted with Mr. Leavitt and the players before starting in, but the club [illegible] at this late stage to help it along I am going to get right on the job.

"I shall probably not get into the game while I am in Portland, but when we reach California I am going to take the place of the men who are injured. There are a few years of good baseball left in me yet. Next year I may play as a regular. This year we shall endeavor to do as much experimenting as possible with the young fellows."

The Oakland club has received no further word from Boston relative to the waiver question, but does not believe there is anything more than a formality involved.

TRIBUNE PREPARED TO COVER SERIES THOROUGHLY

Evening Papers Will Have Advantage Over Their Rivals

No athlete is needed by the OAKLAND TRIBUNE to assist it in covering the Word's Series.

THE TRIBUNE will not try to bunko the public into believing that ballplayers and reporters any more than reporters are ball players. Each to his proper sphere and he will find his hands full.

The trained baseball experts of the Associated Press reinforced by the most celebrated baseball writers in New York and Philadelphia will serve the OAKLAND TRIBUNE in the approaching world's series.

The evening papers will have a big advantage over their morning rivals for the difference in time will permit them to print the full story of the game on the same afternoon that it is played, while the morning papers will have to trail along a day behind.

THE TRIBUNE will print the full story of each game play by play in its regular edition served to all subscribers.

Further than that, THE TRIBUNE will supply an instantaneous score board service in front of the main office of THE TRIBUNE building, Eighth street near Broadway.

There the fans may congregate and watch every play depicted graphically the instant that it happens, while the description will be given through a megaphone. It will be the same as though the world's series was being given in this city, and the description furnished by telephone as THE TRIBUNE has been handling all Coast league games played within the bay territory.

Play will start at approximately eleven a. m., coast time.

ALL-BLACKS TO PLAY TOMORROW

Tomorrow afternoon at the St. Ignatius grounds the Australian "All Blacks" who arrived yesterday, play their first game against the Olympic club. The club men have been practicing daily and will present the strongest lineup that has represented them this season. The game will commence at 2:30 o'clock.

Monday at 11:40 a. m. the New Zealanders will arrive in Berkeley to prepare for Wednesday's game with the California varsity.

CARDINAL'S PLAYERS ARE INDICATED

STANFORD UNIVERSITY, Oct. 3. — Football Coach F. C. Brown has named the men for the varsity training table. The list includes the probable lineup for the Stanford-California game. It is as follows:

Forwards, Peck, Wines, Hall, Clover, Watkins, Gard, Darsie, Blase; halfbacks, Erb, Tilton; five-eighths, Austin, Carroll; wings, Thoburn, Urban; center three-quarters, Andrews; fullback, Brown; substitute half, Tilton; substitute wing, Reeves.

FISTIC FACTS FOR FIGHT FANS

Coffroth's Eighth Street Arena.

9:40 p. m.

Jimmy Clabby of Hammond, Ind., vs. Sailor Ed Petroskey of California. Twenty rounds at 158 pounds at 5 p. m.

Ben Selig, Referee.

Preliminaries, 8:20 p. m.

Eddie White vs. Joe Daly, six rounds at 126 pounds.

8:45 p. m.

Hickey Hogan vs. Hal Hooker, six rounds at 117 pounds.

9:15 p. m.

Frankie Jones vs. Joe Stanton, six rounds at 133 pounds.

Reserved section doors open 7:30 p. m. Bleacher doors at 7 p. m.

RANGERS MEET ALAMEDA SOCCER TEAM IN SUNDAY GAME

The Alameda Soccer club, which has been doing none too well up to the present, owing mainly to inability to get together the best team, is scheduled to meet the Rangers tomorrow at Lincoln park, Alameda.

For this game, however, the Alamedas will be able to play their best side, and as a keen rivalry exists between the clubs, a close and exciting game is anticipated.

The Rangers beat the Burns last Sunday, but the Alamedas are confident of being the winners in this game.

C. De Garmandia, probably the best goalkeeper in the league, will make his first appearance for Alameda and should prove a tower of strength in the defense. Harry Brace and Jimmy Addison, late of the Rangers, will appear against their old team, and in the Rangers side will be Nicholson, once of the Alamedas. Brace says nothing less than three goals against his old love will satisfy him, and the Alamedas are hoping he will make good his word.

The Alameda team will be as follows:

Goal, C. De Garmandia; backs, Losey and Sharp; halfbacks, Bostock, Kiser and Plumteer; forwards, selected from Young, Gardlin, Brace, Smith, Addison and Gough.

SPORTLETS

Benny Allen of Kansas City last night at New York repeated his performance of Tuesday, winning the second block from Alfred de Oro, the world's champion in a match for the pocket billiard title, by a score of [illegible] to 151. The total for two nights' play now stands Allen 400, De Oro 312. The high runs were Allen 29 and 34; De Oro 34 and 41.

The final game of the series will be played tonight.

Sam Langford and Joe Jeanette, two leading heavyweights, will meet for 10 rounds in New York tonight to decide which will box Jack Johnson in Europe next December. Langford already has been matched with Johnson, but Jeanette has been told that a victory over the Bostonian would result in his being substituted for the Johnson bout.

COAST FANS ANXIOUS TO SEE WHAT CLABBY WILL DO TONIGHT

JAMES CLABBY, the Indiana head-hunter, and Edward Petroskey, late of the U. S. N., will face each other at 9 o'clock tonight in Coffroth's open air arena across the bay. They figure to go the full twenty rounds, with Clabby winning by reason of his cleverness. The new-comer has been installed favorite over the rugged sailor at odds of 10-9 but, truth to tell, there is very little betting on the outcome of the match. The dispute over the referee question, and Coffroth's insistence that his selection of Ben Selig be accepted, has scared the heavy bettors off.

Clabby has never boxed before in San Francisco. The fans have only heard of him through his matches in the middle-west. They have seen enough of his work in gymnasiums here to make them believe that the Indiana boxer is by far a cleverer ring general and boxer than the rugged Russian. Whether he can give away eight to ten pounds in weight and then beat his man is a question which tonight alone can answer.

Articles of agreement call for the men to do 158 pounds at 5 o'clock this afternoon, which means that Petroskey will doubtless take on two or three pounds before it comes time for him to enter the ring.

Neither Clabby nor his manager is using the lighter weight as an excuse, but at the same time it must be taken into consideration.

Coffroth is already laying his wires for the next card. If Petroskey wins he will be sent against Eddie McGoorty, while if Clabby is returned the victor, he will be called up to face Mike Gibbons of St. Paul.

Ralph Rose, the famous shot putter, has been stricken with typhoid fever, and is seriously ill at the McNutt hospital in San Francisco.

ANOKA A New ARROW Notch COLLAR
Cluett, Peabody & Co., Inc. Makers

Sussex
A strikingly smart shape which makes it the first choice of a host of men who want a "classy" collar
Ide Silver Collars
2 for 25c
don't spread apart at the top
Geo. P. Ide & Co., Troy, N.Y.
Makers of Smart Styles in Collars and Shirts

The Warbler
Here's a hat that is up-to-the-minute in style. High crown, bow in back and brim can be turned down all around. It's dis-
$3.50
See Window
FEESEMAN'S

M'CDONOUGH THEATER TO DEPICT WORLD'S SERIES

Announcement is made today that the world's series games will be shown at the Macdonough theater every day at 11 a. m., starting Tuesday, November 7.

The theater at quite a cost has installed one of the most remarkable inventions of the year, "The Star Ball Player," the machine that plays the game. This wonderful machine, the only one of its kind in Oakland, shows the baserunner and ball in action, records every hit, run, error, stolen base, fly ball, etc., not omitting one single play that takes place.

If Home Run Baker hits one for three bags off Mathewson, the ball itself is shown in its flight and Baker can be seen tearing around the bags. To be fully appreciated and understood, this remarkable mechanical device, connected with a special wire, direct from the Polo grounds, New York, and Shibes Field, Philadelphia, must be seen and the management of the Macdonough is arranging to allow all fans to view the machine, probably next Monday.

Women and children are especially invited by the Macdonough theater to attend the great national game, and as popular prices are to be charged to witness the contests, the women fans of Oakland should be well represented when play is called at the Macdonough at 11 a. m., next Tuesday.

All seats are reserved for the games and the grandstand orchestra seats as they are to be called are now for sale at the box office.

Frank Marshall, U. S. chess champion, beat the Bohemian champion, O. Duras, in the third game of the series of five at the Manhattan Chess club in New York today. The score to date is: Marshall 2, Duras 0.

Talk Number Thirty-four

Best for 25 years
best for you, best for the money. Best mild Havana and domestic tobaccos and best handworkmanship—that's the answer. You get the best of the bargain every time you buy a General Arthur.
Gen'l ARTHUR
Mild 10¢ Cigar
M. A. Gunst & Co.

THE RODEO
AT EMERYVILLE RACE TRACK
Opens Tomorrow
AT 2 O'CLOCK
16 DAILY EVENTS
Real Range Life Shown.
Admission—Adults 50c. Children 25c
AUTOS FREE. GRAND STAND FREE.

"A HAT TO FIT YOUR FACE"
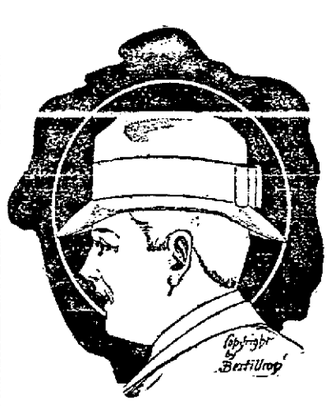
Bertillion
LEADING HATTER
1025 BROADWAY
Bet. 10th and 11th Sts.

The Three Graces

In hat merit—style, service and satisfaction. The best qualities in the world will not give satisfaction when not backed by the latest styles. The best styles in the world will not give satisfaction unless backed by the best qualities. The third essential to satisfaction is to be satisfied with the variety displayed, and being satisfied with the service received at the hands of the store, being satisfied that you have got as much for your money as any other man can buy.

$3.50

QUALITY DE LUXE—A fitting name for these highest grade men's hats. The fall derbies in black, browns, etc., are very attractive this year, both on account of the graceful outlines and nobby little band effects. Soft hats come in velours, in plushes, silk naps, and the smooth and scratch felts are unusually beautiful this setason in design, color and material. This hat at $3.50 strikes home to the man who is used to paying $5.00 for his hat.

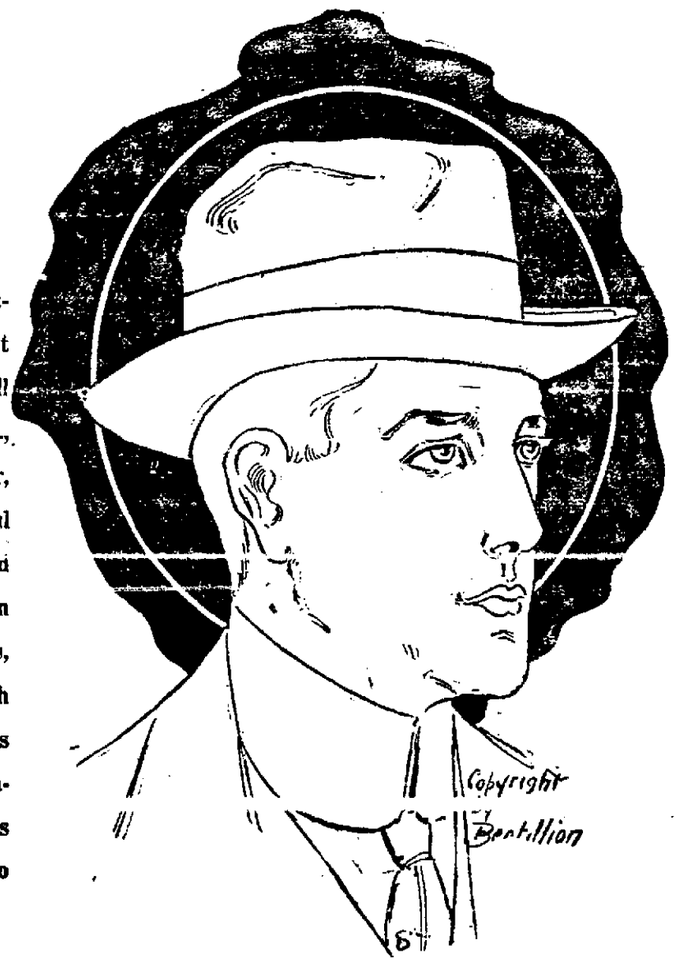

$2.50

HATS WORTH WEARING—A cutting expression, because you see hats offered every day at $2.50 that figuratively are not worth $2.50. Our fall derbies are counterparts in style and finish of the most expensive hats on the American market. The quality is a dollar better than offered by ordinary hat selling places. The soft goods in valours, smooth and scratch felts, cloth hats with the velvet bands, in artistic finishings, backed by a larger variety to select from than is shown by any other three stores on the Pacific Coast, makes BERTILLION'S the place to get the most for your money.

Friday's express has brought us direct from the manufacturer the reproduction of the very latest London and New York styles and colors, in soft and stiff hats. See them Saturday. They are hats worth while.

Additional Sports

Yesterday's Box Scores

OAKLAND.

	AB.	R.	BH.	PO.	A.	E.
Clemens, lf	3	0	0	1	0	0
Leard, 2b	3	0	0	1	2	1
Zacher, cf	4	0	0	7	0	0
Kavlor, rf	2	1	1	2	0	0
Seitz, 3b	3	0	0	0	0	0
Gardner, 1b	4	0	0	6	0	0
Cook, ss	4	0	1	3	3	0
Rohrer c	3	0	2	3	1	0
Malarkey, p	3	0	0	0	1	0
Coy	1	0	0	0	0	0
Hetling	1	0	0	0	0	0
Totals	31	1	4	*23	7	1

*West out; hit by batted ball.
Coy batted for Rohrer in 9th.
Hetling batted for Malarkey in 9th.

PORTLAND.

	AB.	R.	BH.	PO.	A.	E.
Chadbourne cf	4	0	1	1	0	0
Derrick, 1b	4	0	3	14	1	0
Kores, 3b	4	0	0	2	5	2
Rodgers, 2b	3	0	0	2	4	0
Doane, rf	3	0	1	2	0	0
Lober, lf	3	0	0	0	0	0
Berry, c	3	0	0	4	0	0
Davis, ss	3	2	2	1	2	0
West, p	3	0	0	1	4	0

RUNS AND HITS BY INNINGS.

Oakland	0	0	0	0	0	0	1	0	0—1
Base hits	0	0	1	0	0	0	3	0	0—4
Portland	0	0	0	0	0	1	0	1	*—2
Base hits	0	1	1	1	0	3	0	1	*—7

SUMMARY.

Stolen bases—Rohrer, Davis. Struck out—By Malarkey 2, by West 3. First base on called balls—Off West 2. Two base hits—Doane, Rohrer, Derrick (2), Cook. Double plays—Kores to Derrick, Cook (unassisted). Sacrifice hits—Malarkey, Seitz. Hit by pitcher—Kavlor and Leard. Balk—West. Time of game—1h 30m. Umpires—Best and Gaston.

SACRAMENTO.

	AB.	R.	BH.	SB.	PO.	A.	E.
Young, ss	5	0	0	0	2	1	[illegible]
Kenworthy, 2b	4	0	0	0	2	0	0
Shinn, rf	4	0	0	0	2	0	0
Swain, lf	3	1	1	0	5	0	0
Moran, cf	0	1	0	0	1	0	0
Hallinan, 3b	4	0	1	0	0	2	0
Tennant, 1b	4	0	1	0	3	0	1
Check, c	4	0	2	0	7	2	0
Stroud, p	4	0	2	0	1	2	0
Totals	30	2	7	0	*25	9	1

*One out when winning run was scored.

SAN FRANCISCO.

	AB.	R.	BH.	SB	PO	A.	E.
Mundorff, rf	4	0	1	1	1	0	0
McArdle, 1b	3	0	0	1	17	1	0
Johnson, cf	4	0	0	0	1	0	0
Schaller, lf	3	0	0	0	1	0	0
Downs 2b	3	0	1	0	3	4	0
Corhan, ss	4	0	0	0	2	4	0
Cartwright, 3b	3	2	1	0	1	4	0
Clark, c	3	1	3	0	1	1	0
Pernoll, p	2	0	0	0	0	6	0
Howard	1	0	1	0	0	0	0
Totals	30	3	7	2	27	20	0

Howard batted for Pernoll in ninth.

Sacramento	0	0	0	0	0	0	1	0	1—2
Base hits	0	0	1	0	1	0	2	1	2—7
San Fran	0	0	0	0	2	0	0	0	1—3
Base hits	0	1	0	1	2	0	1	0	2—7

Three-base hit—Cartwright. Two-base hits—Check, Clark. Sacrifice hits—Moran, Pernoll. First base on called balls—Off Pernoll 4, off Stroud 5. Struck out—By Stroud 4, by Pernoll 1. Left on bases—Sacramento 5, San Francisco 6. Earned runs—Sacramento 4, San Francisco 2. Wild pitch—Pernoll. Time of game—1h. 45m. Umpires—Hold and McCarthy.

LOS ANGELES

	AB	R	BH	SB	PO.	A	E
Maggart, cf	4	0	1	1	3	0	0
Howard 1b	4	0	0	0	13	0	0
Ellis lf	2	0	1	1	2	1	0
Page 2b	3	0	1	0	1	5	0
Krueger rf	4	0	1	0	0	0	0
Sawyer, 2b	3	0	1	0	1	1	0
[illegible] ss	[illegible]	0	1	0	1	2	0
Boles, c	2	0	0	0	1	1	0
Gregory, p	0	0	0	0	1	1	1
Crabb p	2	0	0	0	0	3	0
Barnes c	1	0	0	0	1	1	1
McKenry, p	1	0	0	0	0	0	0
Goodwin, 2b	1	0	0	0	1	0	0
*Wotell	1	0	0	0	0	0	0
**Arbogast	1	0	0	0	0	0	0
Totals	33	0	6	2	24	15	2

VENICE

	AB	R	BH	SB	PO.	A.	E
Carlisle, lf	4	1	1	0	3	0	0
Kane cf	3	2	2	0	0	0	0
Bayless rf	4	1	2	0	4	0	0
Brashear 2b	3	2	2	1	0	5	0
O'Rourke ss	2	0	1	0	0	0	0
Litschi 3b	4	0	0	0	0	5	0
McDonnell, 1b	4	1	2	1	15	0	0
Elliott c	2	2	2	0	2	1	0
Hitt p	1	0	0	0	1	0	0
***Sterrett c	2	2	2	0	3	0	0
****Batted for Hitt in the sixth.							
Butler, ss	1	0	0	0	0	0	0
Klepfer, p	1	0	0	0	0	0	0
Totals	32	12	15	3	27	12	0

*Wotell batted for Byrnes in the ninth.
[illegible]
***Batted for Elliott in the sixth.

RUNS AND HITS BY INNINGS.

Los Angeles	0	0	0	0	0	0	0	0	0	—0
Base hits	1	0	0	2	0	0	1	0	1	—6
Venice	2	2	0	2	1	4	0	1	*	—12
Base hits	2	4	1	3	1	3	0	1	*	—15

SUMMARY

Four hits, no runs off Hitt in 6 innings; 5 hits, 4 runs off Gregory in 1 2-3. 8 hits, 7 runs off Crabb in 4. Charge defeat to Gregory; credit victory to Hitt. Home run—Sterrett. Three-base hits—Elliott, Sawyer. Sacrifice hits—Hitt, Elliott, Bayless, O'Rourke. Sacrifice fly—Litschi. Bases on balls—Gregory 2, Hitt 1, Crabb 4, McKenry 1, Klepfer 2. Struck out—By Hitt 2, by Klepfer 3, by McKenry 1. Wild pitches—Gregory, Crabb. Time of game—1:50. Umpires—Finney and Phyle.

The Ambrose Tailors plastered a nice coat of whitewash over the Carnation Mushers Sunday at Fruitvale by the score of 3 to 0. The feature of the game was the great pitching of "Pinky" Bennallic. Ambrose's star heaver, who whiffed 10 men and only allowed one hit. Depoy was there with the stick, getting three bingles out of four chances. For speed, no teams around the bay have it on the Ambrose outfield, for instance, Mike Biltz in left can cover any amount of ground and is a human terror on the bases, while Ferrier and Remmers of St. Mary's are both speed merchants. Without Baldwin, the peppery catcher, behind the bat, the Ambrose team would lack ginger. Sunday the Ambrose Tailors will tackle the S. F. Call at Fruitvale Recreation park, at 2:30 o'clock.

QUICK CURES!

Specialties: Catarrh, Deafness, Asthma, Chronic Bronchial and Lung Trouble, Goitre, Epilepsy, Rheumatism, Hay Fever, Stomach, Liver, Heart, Kidney, Skin and Bladder Troubles And All Chronic and Nervous Diseases that are Curable. Both Sexes. Call today.

Don't let money matters keep you away. Dr. West's rates are low and payments easy. All medicines furnished to patients at cost. Get busy and get well.

CONSULTATION FREE

I invite you to call at my office. I will explain to you my treatment for the above diseases and give you FREE a physical examination. Hours 9 a. m. to 8 p. m. Sundays, 9 a. m. to 12 m.

DR. J. H. WEST 1027 Broadway Oakland, Cal.

BIG G Cures in 1 to 5 days unnatural discharges. Contains no poison and may be used full strength. Guaranteed not to stricture. Prevents contagion. WHY NOT CURE YOURSELF? At Druggists, or we ship express prepaid upon receipt of $1. Full particulars mailed on request. THE EVANS CHEMICAL CO., Cincinnati, O.

NATIONAL LEAGUE

RESULTS YESTERDAY.

At New York—(Finish of protested game) Philadelphia 8, New York 6. (second game) Philadelphia 4, New York 3; [illegible]

Boston-Brooklyn game postponed.

STANDING OF THE CLUBS

Clubs—	Won.	Lost.	Pct
New York	98	51	.655
Philadelphia	88	60	.595
Chicago	86	65	.570
Pittsburg	78	69	.531
Boston	67	82	.450
Brooklyn	65	82	.442
Cincinnati	64	87	.424
St. Louis	49	99	.331

GAMES TODAY.

New York at Philadelphia
Brooklyn at Boston.

AMERICAN LEAGUE

STANDING OF THE CLUBS.

Clubs—	Won.	Lost.	Pct
Philadelphia	95	56	.633
Washington	88	63	.583
Cleveland	84	65	.557
[illegible]	76	69	.524
Chicago	77	72	.517
Detroit	64	86	.427
New York	57	93	.377
St. Louis	56	94	.372

RESULTS YESTERDAY

Cleveland-Detroit game postponed; rain.
New York-Philadelphia game postponed; rain. Two games tomorrow.
Boston-Washington game postponed; rain.

GAMES TODAY.

Boston at Washington.
Chicago at Detroit.
New York at Philadelphia.
Cleveland at St. Louis.

PACIFIC COAST LEAGUE

RESULTS YESTERDAY.

At Oakland—San Francisco 3, Sacramento 2.
At Portand—Portland 2, Oakland 1.
[illegible] Angeles—Venice 12, Los Angeles 0.

STANDING OF THE CLUBS.

Club—	W.	L.	Pct.	W.-If-L.	
Portland	98	73	573	576	570
Venice	96	89	518	521	515
Sacramento	90	85	515	518	513
San Francisco	90	92	491	494	488
Los Angeles	87	95	479	482	476
Oakland	80	106	430	433	427

HOW THE SERIES STAND.

San Francisco 2, Sacramento 1.
Portland 3, Oakland 0.
Los Angeles 2, Venice 1.

AMATEUR BASEBALL

The Lakeshore Stars met and defeated the fast Canole baseball team, Saturday, at Trestle Glen grounds. The score be- [illegible] were held runless until the 16th, when Baker first at bat for Canole, walked, stole second, sacrificed to third and scored on a sacrifice fly. Russell opened for the Stars with a triple to left and after two were out McKenzie hit a long homer to deep center, winning for the Stars. This makes 23 wins with but three defeats, also eight straight victories.

The Lakeshore Stars would like to get a game from the Grant frammar school. The lineup: McKenzie 1b, T. Higgins lf, Smith 2b, White cf, R. Wetzel 3b, A. Higgins rf, L. Wetzel c, Russell p.

Score:	R.	H.	E.
Lakeshore Stars	2	8	1
Canole	1	5	2

Every Woman is interested and should know about the wonderful Marvel Whirling Spray Douche

Ask your druggist for it. If he cannot supply the MARVEL, accept no other, but send stamp for book. Marvel Co., 44 E. 23d St., N.Y.

For Sale by The Owl Drug Co.

We Guarantee to CURE PILES

CHAN & KUNG CHINESE HERB SOCIETY

The Invigorator, the great Quaker herbal remedy and nerve tonic. "Central Vitality of Concentrated Herbs." Cures all forms of Bladder and other Weakening Ailments. Men, try this wonderful remedy. $2 per bottle, three bottles, $5. C.O.D. address orders THE INVIGORATOR, 701 Broadway, Oakland, Cal.

UNG MAN IS KILLED BY CAR

BERKELEY, Oct. 3.—Joseph Jenkins of [illegible] Marshall street, Oakland, struck by a Shattuck avenue car at Prince street last evening, received injuries from which he died later at Roosevelt hospital. His head was almost severed from the body by the car wheels.

Jenkins, who was 21 years of age, married, was riding a motorcycle west on Prince street at a rapid pace. Approaching Shattuck avenue he did not see the car speeding toward him and was almost on the tracks before he was sighted by the motorman.

It was too late for either to stop. Jenkins was hurled from his machine directly upon the tracks where he was struck again by the car wheels. Rushed to Roosevelt hospital, he was attended by [illegible] wards.

P. Hanson was motorman of the car with which he collided and A. J. Barnes was the conductor. Jenkins is survived by a widow but no children.

U. S. Investigating Indian Land Affairs

SEATTLE, Oct. 3.—The federal commission which is investigating Indian affairs and irrigation of Indian lands throughout the country began holding hearings here today, following a number of trips of investigation made over Indian reservations in the state of Washington.

CAPT. W. F. CREARY SUED IN DIVORCE

SAN FRANCISCO, Oct. 3.—Heavily veiled and holding a bottle of smelling salts, Mrs. Emma Forsyth Rumsey Creary, wife of Captain William Ferry Creary, Eighth infantry, United States army, testified this morning in support of a motion for alimony.

"My husband told me that he wanted his quarters and his future life for his sister," she asserted. "He demanded that I get a divorce, and if I did not do so on his terms he would get his mother to give him $5000 to fight the case."

Mrs. Creary said nothing of her allegations that she saw her husband in the St. Francis hotel with another woman and that she had been beaten and choked in the Presidio at Monterey. She is asking for $150 a month alimony.

It developed on cross examination that Mrs. Creary is in receipt of a net income of $275 a month from property in Denver.

Captain Creary testified that his wife might under the same roof with his mother and sister and it was for that reason he took her to the Hotel Stewart and left her there when they arrived in San Francisco last May. His counsel announced that there would be no opposition to the granting of a divorce decree, but no testimony as to that matter was brought out today.

CHICAGO LIVE STOCK

CHICAGO, Oct. 3.—Hogs—Receipts, 20,000; [illegible] grades steady; others easy at yesterday's average. Bulk, $8.30@8.70; light, $8.[illegible]; mixed, $8.10@9; heavy, $8@8.90; rough, $8@8.20; pigs, $4.85@8.

Cattle—Receipts, [illegible]; beeves, $7.10@9.40; Texas steers, $6.90@7.90; western steers, $6.15@8.30; stockers and feeders, $5.30@7.90; cows and heifers, $3.75@8.55; calves, $7.75@11.60.

Sheep—Receipts, 14,000; steady to strong; native, $3.75@4.85; western, $3.90@4.90; yearlings, $4.90@5.90; lambs, native, $5.80@7.40.

WHISKERS MUST GO! SAYS CRUEL EDICT

Royal Oaks Beard All Bearded Members With Ritual.

Whiskers must go: This is the edict of the ritual committee of the Royal Oaks, and several possessors of hirsute adornments in the militant order of the Commercial Club are trembling in their boots at the thought of the coming barber's chair and what it may bring forth. The committee has announced that it will accept no excuse. The Royal Oaks must all be clean shaven, and notices will be sent out to that effect. There is no hope for the chinless.

Caine are now at work on the ritual of initiation, and in connection have framed many new "stunts." The bathroom at the Commercial Club, it is whispered, is to play an important part. Kenneth A. Millican has been appointed Chief Tubber and Louis Aber Assistant Tubber.

"We will revive the ceremony of the Knights of the Bath," declared Aber. "This is an historic English ritual, founded in the days when no man took a bath [illegible] King. The Lord High Muck-a-Muck will be the superintendent of this part of the ritual."

As to the whiskerless, they have no cause to fear, says the committee. The others—that's different. Letters have been sent to A. S. Lavenson and L. A. Hearin warning them of the ruling of the committee. H. A. Lafler, it has been reported to Chairman Millican, has already bowed to the inevitable, and is ready to be a perfect Oak.

"I'm afraid whiskers, pink or otherwise, are doomed," said Secretary Caine, "unless the committee can be induced to change its ruling."

State Only Can Stop Chop Suey Employes

SAN FRANCISCO, Oct. 3. — In response to a request from the Board of Health as to whether an ordinance would be legal forbidding the employment of women in Greek restaurants and in Chinese chop suey resorts, City Attorney Long rendered a decision today. His opinion is that it would be impossible to made a racial discrimination regarding the hiring of women by Greek proprietors of cafes and he thinks any such legislation would be unconstitutional. He believes, however, that the court might sustain a law prohibiting white labor from working in Chinese chop suey parlors.

'A Man Must Eat,' Declares Namesake

"A man must eat."

So said Governor Hiram Johnson.

Hiram Johnson was arrested in Oakland with Ben Muir and Raleigh Mitchell this morning on a charge of failing to pay his bill to an inn keeper in Vallejo and was taken to that city to face trial. The young man is 20 years of age, and although he subscribes to the governor's doctrine, he declares he is no relation to the state's chief executive.

MANY ATTEND THE CUTTING OBSEQUIES

The funeral of the late Francis Cutting, pioneer banker, fruit packer and mine owner, was held this afternoon from his home, 274 Nineteenth street, where men prominent in the commercial and professional circles of the bay cities, were in attendance.

The services were read by Rev. William Day Simonds, pastor of the First Unitarian church of this city; Rev. Earl Wilbur, president of the Unitarian school for the ministery at Berkeley, and Professor William M. Morgan, a member of the faculty of that institution.

Decedent was eulogized by the clergymen and Professor Morgan, who were close friends of the late manufacturer. There were many wreaths, bouquets and sprays of choice flowers, which were the tributes of numerous friends and relatives.

There were no pallbearers. The body was cremated.

NO ACTION IS TAKEN ON HETCH HETCHY BILL

WASHINGTON, Oct. 3. — The Hetch-Hetchy bill was called up yesterday for passage in the Senate, but several Senators wanted to discuss it, and, as the conference report on the tariff bill had the right of way, the measure went over until the next session of the Senate, when it will again be called up.

Senator Pittman of Nevada moved that the bill be taken from the calendar and put upon its passage.

SUES PANAMA TEA CO FOR ALLEGED DEPOSIT

In a suit filed today by C. L. Parks and his wife, Terese G. Parks, against the Panama Tea company, the plaintiff alleges that the defendant has refused to repay him a deposit of $600 given when he took employment in August, also to cancel a promissory note given for ten shares of stock. Parks left the company in October and claims that the understanding when he took employment had been that the deposit and the stock transaction should become nullified when he severed his employment as a bookkeeper. Several similar suits have been filed against the same concern.

COMEDIANS GO EAST.

ALAMEDA, Oct. 3.—Max Dill, the popular comedian, whose home is at 451 Central avenue, this city, left this morning for New York in company with partner in laugh-making, William Kolb. Dill and Kolb are to sign up with the Schuberts for a season in New York.

MONEY AND EXCHANGE

NEW YORK, Oct. 3.—Money on call, easy, 2¾@3 per cent; ruling rate, 3; closing, 2¾@3. Time loans, easier; 60 days, 4¼@4½ per cent; 90 days, 4¾@5; six months, 4¾.

NEW YORK, Oct. 3.—Prime mercantile paper, 5¾@6 per cent, sterling exchange, steady at $4.82 for 60 days, $4.8650 for demand.

Commercial bills—$4.7165.

Mexican dollars—47c.

Government bonds, weak; railroad bonds, steady.

SAN FRANCISCO STOCK AND BOND EXCHANGE
J. C. Wilson & Co., Stockbrokers.

MISCELLANEOUS BONDS.

	Bid.	Ask.
Alameda Artesian W Co 5s	59⅝	..
Associated Oil Co 5s	93	..
Bay Counties Power Co 5s	100¼	101
Cal Gas and Elec Unif 5s	93¼	93½
Contra Costa Water Co 5s	96½	100
Contra Costa Gen Mtg 5s	93	..
First Federal Trust Co 5s	100	..
Gt Western Power Co 5s	81½	..
Los Angeles G and E Co 5s	92¾	..
Los Angeles Railway 5s	..	103½
Los Angeles Ry Corp 5s	91¼	..
L A Pac RR 1st Con Mtg 5s	101½	..
Natomas Consol of Cal 6s	..	74
Northern Ry Co (of Cal) 5s	104¼	..
Northern Cal Railway 5s	103¼	105
Northern Cal Power Co 5s	..	..
Oakland Traction Con 5s	92	..
Oakland Water Co Gtd 5s	94	..
Oro Electric Corp 6s	..	70
Pac Gas and Electric Co 5s	86	86½
Pac Electric Ry Co 5s	100¾	101½
Pac Light and Power Gtd 5s	96	98
Pac Tel and Tel Co 5s	98⅝	..
Peoples Water Co 5s	70	..
Sacramento Elec Gas and Ry 5s	100½	..
S Joaquin and P Co (Ser 1) 6s	101	102
S F, Napa & Calistoga Ry 6s	..	101
S P RR of Cal 1st Gtd g 5s	100	..
S P RR Co 1st Ref 4s	91¼	91¾
S V Water Co Gen Mtg 4s	91½	91¾
United Gas and Elec Co 5s	..	100¼
WATER STOCKS.		
Peoples Water Co (pfd)	..	32½
GAS AND ELECTRIC STOCKS.		
Pacific Lighting Corp (pfd)	72¾	75
Pacific Lighting Corp (com)	105	..
BANK STOCKS.		
Bank of California, N A	198	201
Giant Con Co	86½	..
SUGAR STOCKS		
Onomea Sugar Co	20¾	21¾
Union Sugar Co	..	13½
OIL STOCKS		
Associated Oil Co	40	..
Sterling Oil & Dev Co	65	..
MISCELLANEOUS STOCKS		
Cal Wine Assn (pfd)	78	..
Cal Wine Association (com)	51½	..

MORNING SALES.

1000 N Cal Power Co 5s	100
2000 San J L and P 5s	98¾
6000 Peoples Water 5s	70
4000 Cal G. E. Unif 5sy	93¾
4000 U RR of S F 4s	56½
1000 Gt West Power 5s	81⅞
6000 Gt Western Power 5s	81¾
6000 Pac Tel 5s	98¾
100 Associated Oil	40

AFTERNOON SALES—OCT. 2.

1000 Edison Elec Co of L A 5s	99
2000 Pacific Gas & Elec Imp 4s	86
2000 Pacific Electric Ry Co 5s	100¾
5000 Pacific Tel and Tel Co 5s	98¾
8000 Peoples Water Co 5s	70
100 Onomea Sugar Co	21¼

NEW YORK METAL MARKET

NEW YORK, Oct. 3.—Copper, steady; standard, spot to December, 16.75c, offered; electrolytic, 16.87c; lake, 17c; casting, 16.62@16.75c.

Tin—Weak Spot, 40.50@41c; October, 40.50@40.75c; November and December, 40.50@41c.

Antimony—Dull. Cookson's, 8.30c.

Iron—Quiet and unchanged.

London markets closed as follows: Copper, easy; spot, £73 15s; futures, £73 12s 6d.

Tin—Weak; spot, £188 5s; futures, £186 15s.

Iron—Cleveland warrants, 54s 4½d.

NEW YORK, Oct. 3.—Lead—Quiet, 4.50@4.65; London price, £20 7s 6d.

Spelter—Easy, 5.50@5.60c; London, £20 17s 6d.

BUTTER, EGGS, CHEESE

SAN FRANCISCO, Oct. 3.—Butter—Fancy creamery, 34½c.

Eggs—Fancy ranch, 45c; store, 34c.

Cheese—New, 15@16½c.

CHICAGO, Oct. 3.—Butter—Unchanged.

Eggs—Receipts, 4998 cases; unchanged.

NEW YORK, Oct. 3.—Butter—Firm. Receipts 8600 tubs. Creamery extras, 31½@32c.

Cheese—Firm. Receipts, 3700 boxes.

Eggs—Steady. Receipts, 10,500 cases.

WEATHER FORECAST

Oakland and vicinity—Foggy tonight; Saturday, fair; light west wind.

Southern California—Cloudy, probably showers tonight; Saturday, cloudy, light west wind.

Sacramento valley—Fair tonight and Saturday; light south wind.

Santa Clara and San Joaquin valleys—Cloudy tonight and Saturday, light northwest wind.

CLIMATIC CONDITIONS.

The weather is fair over the Pacific slope, except cloudy in southern California, southern Nevada, southern Utah, northern Arizona and New Mexico, with thunderstorms and light rain in the mountains. Fair weather is also reported from the Rocky to the Allegheny mountains. The storm continues on the North Atlantic coast, and general rain has fallen in that section. The temperature has fallen along the central California coast and over the British possessions, but in other sections the changes have been slight. Conditions are favorable for fair weather in this district Saturday.

G. H. WILLSON, Local Forecaster, (Temporarily in Charge.)

NEW YORK STOCK LIST

The following quotations of prices of stocks on the New York Stock Exchange are from J. C. Wilson, member of the New York Stock Exchange, with offices in the Mills building, Montgomery and Bush streets, San Francisco.

Sales	Stocks—	High.	Low.	Bid.	Ask.
200	Am Agriculture..	45½	45¼	44½	46
100	Do pfd	92½	92½	92	92½
......	Allis Chalmers ..	..	..	7⅝	8
......	Do pfd	..	..	17	19
22300	Amalg Copper ..	76¾	75½	75¾	76
200	Am Beet Sugar ..	25⅞	25½	24⅞	25
......	Do pfd	..	..	67	75
6100	Am Can Co	34½	33	33¼	33½
500	Do pfd	95	94½	94½	94¾
400	Am Car & F Co.	44⅞	44½	44⅞	45
100	Do pfd	116⅝	116⅝	115½	117⅛
......	Am Cotton Oil..	..	..	41½	42
......	Do pfd	..	..	94½	97½
......	Am Express	..	..	117	120
......	Am Hide & L...	..	..	4	4½
100	Do pfd	21½	21½	21	22
......	Am Ice Securities	..	..	22	23¼
1500	Am Locomotive ..	31½	29⅞	30½	32
400	Do pfd	101⅝	100	99½	100
1200	Am Smlt & Rfg.	66⅝	65⅝	66	66¼
100	Do pfd	100⅝	100⅝	100⅝	101
......	Am Snuff	..	..	160	165
100	Am Sugar	110	110	110	111
......	Do pfd	..	..	114½	116
......	Am Steel found.	..	..	27½	30
600	Am Tel & T Co.	128	128	128	128⅜
......	Am Tobacco	..	..	236½	239
......	Do pfd new ...	[illegible]	[illegible]	[illegible]	[illegible]
......	Associated Oil ..	..	..	40	..
400	Atlantic C Line.	120¾	120	120	120½
1100	A T & Santa Fe.	94⅞	94½	94½	94⅝
......	Do pfd	..	..	98⅝	100⅛
2400	Bethlehem Steel.	34¾	34	34¼	34½
500	Do pfd	73	72¾	72¾	72⅞
......	Balt & Ohio ...	..	..	94	94⅛
......	Do pfd	..	..	80	82
800	B R T	89	88½	88⅝	88⅞
1000	Cal Petroleum ..	21¼	20	20¾	21¼
200	Do pfd	55⅝	54½	55	55
8500	Canadian Pacific	232	231⅝	232¼	232½
600	C & O	59½	58⅝	58⅝	59
......	C & A	..	..	10	20
......	Do pfd	..	..	18	35
......	C & G W	..	..	[illegible]	[illegible]
100	Do pfd	29	29	29	29½
100	C & N W	128⅜	128⅜	128¼	129¼
......	Do pfd	..	..	..	152
1700	C M & St P ...	105⅜	104½	104⅞	105¼
200	Do pfd	134⅞	134⅞	134	135¼
6100	Alaska G M Co.	24⅛	23⅝	23⅝	24¼
......	Central Leather ..	..	..	21⅜	21⅞
......	Do pfd	..	..	92½	94
2200	Chino Copper ..	42⅛	41½	41⅝	41⅞
......	C C C & St L...	..	..	36½	39½
......	Do pfd	..	..	63	70
200	Colo Fuel & I...	29⅞	29⅛	29	29⅞
......	Colo Southern ..	..	..	[illegible]	[illegible]
......	Con Gas	..	..	132½	133
500	Corn Products ..	10⅝	10½	10⅜	10⅝
200	Do pfd	68¼	68	68	69
......	Del & Hudson ..	..	..	155½	159½
1100	D L & W	400½	400	390	415
100	D & R G	19⅛	19⅛	18	19
100	Do pfd	33	33	32	34
900	Distill Securities.	15	14½	14¾	15¼
5300	Erie	29½	29	29	29¼
200	Do 1st pfd ...	46¼	46	46	46½
......	Do 2d pfd ...	..	..	35½	37
300	Woolworth & Co.	95¾	95	95	96
......	Do pfd	..	..	111¾	113
......	General Electric..	..	..	144½	146
1000	Gt Northern Ore.	35¼	34½	34¾	35¼
100	Gt Northern pfd.	127¼	126½	126¼	126½
300	Goodrich	26⅞	26½	26	27
......	Do pfd	..	..	90	91
600	Inspiration Cop..	16¼	16	16	16⅛
200	Illinois Central .	111	111	111½	111
1200	Interboro Met ..	16¼	16	16⅛	16
2000	Do pfd	62¾	62¼	62⅝	62¾
300	Internat Paper ..	8⅛	8	7½	8¼
800	Do pfd	36	34	34	35
1400	K C Southern ..	24⅝	24	24	24½
100	Do pfd	57¾	57⅛	57	57½
400	Lehigh Valley ..	156⅞	156	156	156⅛
......	Ligget & Meyers..	..	..	216	219½
400	L & N	135⅛	134½	133½	135¼
......	Harvest of N J.	107	107	107½	108⅝
......	Do pfd	..	..	113⅞	114½
......	Mackay	..	..	80¼	81½
100	Do pfd	67½	67½		
200	Mexican Central.	14	14	14½	15¾
400	Mexican Petrol ..	67¾	67	67	68
......	Do pfd	..	..	82	90
300	Miami Copper ...	23½	23	22½	23
......	M K & Texas..	21¾	21⅛	21⅛	21¾
......	Do pfd	..	..	55	58
600	Missouri Pacific..	30	29⅜	29¾	30
200	National Lead ..	45	45	45	46
......	Do pfd	..	..	106	108½
100	National Biscuit	125	125	124	125
......	Nevada Con	16⅞	16⅝	16½	16¾
100	N Y Air Brake.	68¼	68¼	65	68
2500	N Y Central ...	95¼	95⅛	95¼	95½
400	N Y N H & H.	89⅞	89	88½	89½
......	N Y Ont & W...	..	..	29	29⅞
......	Norfolk & West.	..	..	104⅝	104⅞
......	Do pfd	..	..	81	87
......	North American.	..	..	71	75
1200	Northern Pacific.	112¼	111⅞	111½	111⅝
......	Omaha	..	..	120	125
......	Do pfd	..	..	129½	135
......	Pettibone M Co.	..	..	27	30
......	P Lorillard Co..	..	..	160	170
......	Pacific Coast ...	..	..	80	87
......	Pacific Mail ...	..	..	20	22⅞
......	Pacific Tel T.	..	..	28½	30
......	Do pfd	..	..	90	94
1600	Penn R R Co	112¾	112⅝	112⅞	112⅞
1200	Peoples Gas ...	127⅞	127¼	126½	126½
200	Pittsburg Coal ..	21½	21½	21½	22
700	Do pfd	90¾	89⅝	89¼	90½
......	P C C & St L...	..	..	88	90
......	Do pfd	..	..	100	120
......	Press Steel Car..	..	..	25½	26½
200	Do pfd	99	99	97	100
......	Pullman Co ...	..	..	153	154
200	Ry Steel Spg Co.	26	25¾	25½	25¾
......	Do pfd	..	..	94	97
500	S P Certificates.	95⅛	95⅛	95⅛	95½
1300	Ray Con	19¼	19	19	19⅛
29400	Reading	167⅞	166½	166⅞	167
1000	Republic S & I	[illegible]	[illegible]	[illegible]	[illegible]
200	Do pfd	83	82½	82	82½
......	Rock Island Co..	..	..	14½	15
200	Do pfd	23	23	22¾	23
500	Sears Roebuck ..	188	188	187	189
100	Do pfd	121	121	121	..
......	Studebaker Corp.	..	..	22	23
100	Do pfd	79¼	79¼	79	84
3400	Southern Pacific.	90¾	90½	90⅝	90⅞
300	Southern Ry ...	23⅛	22⅞	22¾	23
100	Do pfd	80	80	80	80¾
700	Tenn Copper ...	32½	32	32	32¼
1200	Third Avenue ...	42¼	41½	41⅞	42
......	Underwood	..	..	90	96
......	Do pfd	..	..	107	110
100	Union Bag & P.	4⅞	4⅞	4⅞	5
......	Do pfd	..	..	23	24½
21600	Union Pacific ...	158⅞	157⅞	158⅜	158½
500	Do pfd	84½	84	83½	84½
......	Un R R of S F...	..	..	19	22½
......	Do pfd	..	..	38	40
1200	U S Rubber ...	63½	62½	63	63½
......	Do 1st pfd ...	..	..	106½	107¾
59200	U S Steel Cor..	60	58½	58⅝	58¾
500	Do pfd	108	107¾	107⅞	108¼
2800	Utah Copper ...	54¼	53½	53¾	53⅞
100	Va Car Chem Co.	29¾	29¾	29	30
200	Do pfd	96	96	95½	96½
......	Wabash	..	..	3½	4⅞
......	Do pfd	..	..	10½	11¼
100	Wells Fargo Ex.	..	..	88½	90
1100	West Maryland .	40	39	38⅝	39
100	Western Union	66½	66½	67¼	68
400	Westinghouse ...	69	69	69	69½
100	Wisconsin Cen ..	47½	47½	46	47½

223300—Total shares sold. Bonds, $1,269,500.

Call loans—Opening, 2¾ per cent, high, 3 per cent; low, 2¾ per cent; last loan, 3 per cent; ruling rate, 2¾ per cent; closed at 2⅞@3 per cent.

NEW YORK BOND LIST

	Bid.	Ask.		Bid.	Ask.
At Gen 4s.	94½	94¾	W Pac 5s.	78	79
At Con 4s.	94	95½	Jap 4s ...	78½	..
B & O 4s.	92½	93½	Jap 1st 4½s	88	88½
B R T 4s.	88	88½	Jap 2d 4½s	87	88¼
Col Ind 5s.	81	81½	SP Con 4s	86⅞	87⅛
US Rlty 5s	..	83½	D & R G 5s	72¾	73½
R I Col 4s	52¼	52¾	Armour 4½s	90½	91
S P Ref 4s	91	91¼	O S L 4s..	91¼	91½
SP Col 4s.	91½	92	S P Ter 4s	86	86⅞
UP 1st 4s.	98	98½	Col So 4½s	92	92½
UP Con 4s.	92¼	92¾	US Rg 2s.	95¼	96¼
US Stl 5s	100½	100⅝	US Cup 2s.	95¼	96½
Utd Ry 4s.	56	56½	US Reg 3s	102¼	103
C G E U 5s	93	93½	US Cup 3s	102	103
Am Tb 4s.	94	..	US Reg 4s.	109¼	110
Am Tb 6s	116	..	US Cup 4s	[illegible]	[illegible]
Chinese 5s	..	91	Pan. 2s....	95¾	..
Allis Ch 5s.	55	..	Pan. 3s Rg	99¼	100
Wb Db 4s.	50	51			

SAN FRANCISCO STOCK EXCHANGE—OIL.

CLOSING QUOTATIONS.

	Bid.	Ask.		Bid.	Ask.
[illegible]	..	72	[illegible]	..	[illegible]
Caribou ...	..	93	Premier ...	22	..
Claremont .	50	..	Pyramid ..	04	..
Coal Moh..	..	85	Record	1.25	..
Monte C ..	..	80	Republic ...	10	..
Paraffine .	25	..	Turner	2.25	..
			W K Oil ...	2.75	..

LOS ANGELES OIL EXCHANGE.

(Furnished by E. F. Hutton & Co.)

CLOSING QUOTATIONS.

	Bid.	Ask.		Bid.	Ask.
Amalg Oil	.77.00	90.00	Mex PL cm.	65.00	..
Assoc Oil	.39.75	40.50	Mid North.	44	..
Brook Oil	..	55	Nat Pac ..	08	08¾
Cal Mid	..	90	New Penn ..	20	35
Conti Oil	..	30	Penn Mid ..	67½	..
Euclid Oil	..	15	Rice R	1.10	1.25
Fullerton	1.50	[illegible]	Traders ..	..	45.00
Globe ..	01	05	U Co ..	[illegible]	[illegible]
Jade Oil	07½	08¼	Union Prd..	69.12	..
Meri Nor	12½	..	United Oil	16	..
Mari Queen	..	50	W Coast Oil	97	1.01
Mascot	..	46½	W Union ..	65.00	87.00
Mex PL pf.	80.00	80.00			

SUGAR MARKET

NEW YORK, Oct 3.—Raw sugar, barely steady; muscovado, $2.95c; centrifugal, 3.45c; molasses, 2.70c; refined, quiet.

J. C. WILSON & CO.

MEMBERS

NEW YORK STOCK EXCHANGE

NEW YORK COTTON EXCHANGE

CHICAGO BOARD OF TRADE

THE STOCK AND BOND EXCHANGE SAN FRANCISCO.

Offices, Mills Building and Palace Hotel. San Francisco.

BUTTER AND EGGS BOUND SKYWARD

Butter and eggs each advanced today. Cheese was weak and declines were chalked in both California and Young America. The market is unsteady.

Official quotations of Armour & Co. [illegible]

Butter—Fancy, 34½c.

Eggs—Fancy, 45c; pullets, 34c; fresh eastern, 27c; rurals, 31c.

Cheese—California, 16½c; Young Americas, 16c.

LOCAL FRESH FRUITS.

Hunt, Hatch & Co. official quotations for today follow:

Plums—Lug boxes, 50c@$1; baskets, 50@85c crates, 50c@$1.

Pears—Bartlett No. 1, per lug box, $1.35@1.50; No. 2, 75c@$1.25; No. 1 packed, [illegible]

Strawberries (per chest)—Banners, $4@5; malindas, $4@5; Alviso, $3@4; small, $2@4.

Apples—Gravensteins, $1.50@1.75; bellflowers, $1.50; Alexander, $5c@$1.

Lemons—Fancy $7.50@8; choice, $6.20@7; standard, $4@5.

Bananas—3½@4c per lb.

Grapefruit—5@6c per lb.

Raspberries—$[illegible]

Raspberries—$[illegible]

Peaches—Per basket 30@40c; lug box, 75c@$1 per 20-lb box, 25@35c.

Cantaloupes—River megs, 50@75c; Turlock, 30@40c.

Figs—Single layer, 30@40c; double, 60@75c, white, 30@50c.

Grapes—Seedless, per crate, 65@85c; sweet water, box, 50@60c, muscat, 85c@$1, seedless, in lugs, $1@1.25, muscat, in lug, $1@1.25, black, 60@75c, tokay, $1@1.25.

LOCAL VEGETABLES.

Official quotation of Hunt, Hatch & Co. for today follow:

Potatoes—Delta, $1.25@1.50 per sack; fancy, per box, $1@1.15, choice, per box, 50@75c; Salinas, $2@2.10 per sack.

Onions—New, $1.25@1.50 per sack.

Pickles—75c@$1.

Green Peas—Halfmoon, 4@4½c per lb; small, $1.50@1.75 per sack.

Artichokes—$2@3 per crate, 15@35c per dozen.

String Beans—Coachella, per lb, 2@3c; local, 3@4c; refuge, 5@6c; lima, 4@5c.

Summer Squash—Lug boxes 50@60c.

Cucumbers—Lug box, 40@60c.

Tomatoes—River lugs, 50@65c; San Leandro, 75@85c; Niles, 40@60c.

HAM AND BACON.

Armour & Co. quoted Star ham 27c and Shield ham at 22½c. Star bacon went at 31c and Shield bacon 29c, 27c and 26c, according to size. Boiled ham, 31c.

PRICES DECLINE ON STOCK MARKET

NEW YORK, Oct. 3.—Stocks came on the market steadily in the morning, in sufficient volume to force down prices materially. Traders who bought on the rise of the previous two days were disposed to take the narrow margin of profits offered rather than hold on for a further advance, owing to the uncertain movement of the market recently. London selling was a contributory influence.

American stocks were inclined to heaviness abroad and offerings for foreign account were in the early large volume. Heaviness of Union Pacific was attributed to liquidation by holders who were disappointed at the failure of the directors to make some announcement regarding the rumored cash distribution.

[illegible] with the volume of business decreasing on the decline, stocks in which the bulk of trading centered fell 1 to 1½.

Speculative selling was suspended for a time in the latter part of the day. The market showed no semblance of rallying power.

The market closed steady. Fractional recoveries in the final hour were due to the efforts of some traders to cover their shorts, and business was of nominal proportions and although more steadiness was shown, the principal shares ended the day with losses of a point or more.

Bonds were easy.

MINING STOCKS
Furnished by Zadig & Co., Stockbrokers, 324 Bush St., S. F.

COMSTOCK

CLOSING QUOTATIONS.

	Bid.	Ask.		Bid.	Ask.
Ophir	22	23	S Nevada ...	1	12
Mexican	..	1.25	Utah	02	..
Gould & C ..	..	04	Bullion 2	..	0.
Best & Bel..	05	..	Exchequer ...	51	..
Con Va	14	15	Seg Belch ...	..	05
Savage	12	13	Justice	..	07
Chollar	..	04	Union	09	11
Potosi	02	03	Caledonia ...	..	1.50
Hale & Nor.	..	06	Silver Hill		00
Con Imp	..	03	Occid Con ...	09	..
Yellow J....	41	42	Andes	..	65
Kentuck	..	02	Scorpion ...	04	
Belcher	..	23	.. N Y Con ...	..	23
Confidence ..	40	..			
TONOPAH					
Tono Ex	1.95	..	Mizpah Ex ..	..	39
Macnamara ..	..	11	Cash Boy ...	07	..
Midway	..	43	Ton Merger..	69	..
Belmont	7.00	..	Mon Pitts Ex.	07	..
N Star	37	..	Halifax	..	1.55
W End	1.52½	..	Umatilla	03	..
Rescue Con .	11	..	G Queen	..	04
J Butler	..	66			
GOLDFIELD.					
Gold Con ...	1.42½	..	Gt Bend	02	..
Sand Bend ..	..	01	Diam B B..	..	03
Columbia Mt.	..	02	Comb Frac ..	04	..
Jumbo Ex ...	12	..	Gold Kew ..	..	03
Booth	..	02	Gold Port ..	..	02
Blue Bull ..	..	05	Red Hills ...	..	03
Sil Pick Con	..	05	Yellow T	..	03
Blue Bell	..	02	Merger M ..	14	..
C O D	02	..	Fla Fld Daisy	..	03
Oro	..	09	Gold Gull ...	01	..
Atlanta	14	..			
CALIFORNIA.					
Central E ..	13	..	So Eureka ...	..	2½
BULLFROG					
Mayflow Con.	..	01	Sunset	..	02
MANHATTAN					
Man Con	05	..	Mis Hill Con	..	01
Man Dexter.	03	..	Man Big F ..	..	20
Mustang Man	01	02	Dex Wn Caps	00	..
OTHER DISTRICTS					
Round Mt ...	..	40	Eagles Nest..	..	02
Nev Hills ..	89	..	Fair G B ...	..	06
Pitts S P ...	..	45			

SALES

1200 N Star	37	400 Ophir	22
100 Ton Merg ..	69	300 Con Va	14
500 Cash Boy ..	07	200 Savage	13
1000 M Con ..	04	100 Jacket	11

TOO LATE TO CLASSIFY

Bermuda Apartments

1518 ALICE ST.

[illegible] first-class. See janitor on premises.

HOUSEKEEPING rooms in exchange for chamber work, 2207 Broadway; call bet. 12 and 1 Sunday.

EL DORIS—Beautiful sunny 3-room unfurn. apt.; reas., nr. S. P. locals, 1512 16th st., cor. Linden; Piedmont 2257.

$30—FURNISHED complete, 5-room sunny upper flat, including water, elec. and phone; 30th, nr. Teleg. Oakland 5437.

Public and Private Auctions

J. A. MUNRO & CO.

AUCTIONEERS

1007 Clay street, corner Tenth street. Phone Oakland 4671. Will pay highest price paid for merchandise, furniture, etc., or will sell on commission. Sales every Friday.

DOWNTURN IN WHEAT MARKET

CHICAGO, Oct. 3. — Favorable crop advices from Argentina and Russia tended today to give the wheat market a down turn. The opening was a shade to ¼@⅜ off. Prices later fell still further.

Lightness of shipping demand prevented any [illegible]

Good weather and Argentina reports had a bearish influence on corn. The market started a shade to ⅛@¼ lower and continued to recede.

Increasing holding sales at Minneapolis added to the weakness but the close was steady at ⅛@¼c to ⅛@⅜c net lower.

Oats appeared to be depressed by the new tariff and by crop reports but price changes were only moderate.

Provisions declined in consequence of demand being slack. First sales, which were 2½c lower to a shade up were followed [illegible]

CHICAGO, Oct. 3.—Corn—No. 2, 71½@71¾c; No. 2 yellow, [illegible]; No. 3 white, 71½@71¾c; No. 3 yellow, 71c.

Rye—No. 2, 66@67c.

Barley—[illegible]

SAN FRANCISCO GRAIN MARKET

SAN FRANCISCO, Oct. 3.—Wheat—Steady; no trading, cash, $1.47½@1.50.

Barley—Firm, December $1.41¼ bid, $1.43⅝ asked; October, $1.39½; November, $1.40 asked; cash, $1.37½@1.40.

LIVERPOOL GRAIN MARKET

LIVERPOOL, Oct. 3.—Wheat—Spot, steady; futures easy; October, 7s 1⅛d; December, 7s 2⅛d; March, 7s 2⅝d.

COTTON MARKET

NEW YORK, Oct. 3.—Spot—Cotton, quiet; middling uplands, 14.10c, do gulf, 14.35c; sales, 100 bales.

FUTURES.

Closing quotations:

Option—	Open.	High.	Low.	Close.
January ...	13.78	13.78	13.50	13.51@13.52
February ...				13.51@13.52
March ...	13.81	13.82	13.52	13.53@13.54
May ...	13.89	13.89	13.59	13.59@13.58
June ...				13.45@13.50
July ...	[illegible]	[illegible]	[illegible]	[illegible]
October ...	14.27	[illegible]	[illegible]	13.8[illegible]@13.8[illegible]
November ...	13.73	13.75	13.73	13.67@13.70
December ...	13.95	13.95	13.70	13.72@13.73

Market closed barely steady. Spots quiet and 10c lower. Middling uplands, 14.10c.

SILVER

NEW YORK, Oct. 3.—Bar silver, 61⅛c.

Marriage, Birth and Death Notices

MARRIAGE LICENSES.

The following marriage licenses have been issued:

ANTONUCCIO-PLATZ—Joseph Antonuccio, 33, and Marina Platz, 42, both of Oakland.

ALMY-NICHOLAS—Clifford H. Almy, 26, and Justine Nicholas, 21, both of Oakland.

BOST-CLARK—William Bost, 30, Fresno, and Carrie Clark, 28, Richmond.

BROOKS-WHITE—Lloyd C. Brooks, 26, and Vivian White, 20, both of Berkeley.

DJUREN-WOLFF—Albert Djuren, 25, and Alice Wolff, 21, both of Oakland.

GRAVES-MITTERWALD—John D. Graves, 27, Berkeley, and Adelheid R. Mitterwald, 23, Oakland.

HURD-ERGO—Thomas A. Hurd, 26, and Edna Ergo, 26, both of Merced.

IVERSEN-FERGUSON—Ivor H. Iversen, 32, and Irma I. Ferguson, 22, both of Oakland.

McINTYRE-McCARTHY—Otis L. McIntyre, 31, [illegible] Berkeley.

SOUTHGATE-WALKER—Harry W. Southgate, 23, and Ida O. Walker, 20, both of San Francisco.

WILSON-BINNEY—Herbert R. Wilson, 50, and Eta L. M. Binney, 24, both of Oakland.

DIVORCES FILED.

CRAGHEAD—Gertrude A. against Lester T. Craghead; alleged failure to provide.

ELSOM—R. W. against Rosa Elsom; alleged desertion.

MEAD—Ada I. against Arthur T. Mead; alleged desertion.

DEATHS.

CEDIEY—In San Rafael, October 1, 1913, Francis Jean, beloved husband of the late Emma Cediey and devoted father of Mrs. Victorine McGuire and brother of Mrs. P. Cabanot, Mrs. Frank Orra, Mrs. Mary Lariceaux and Mrs. S. La Grave, a native of France, aged 56 years, 9 months and 12 days. A member of Marin Lodge, No. 191, F. & A. M.

Friends and acquaintances are respectfully invited to attend the funeral services Sunday, October 5, 1913, at 2 o'clock p. m., at Masonic hall, under the auspices of Marin Lodge, No. 191, F. & A. M. San Rafael. Interment, Mt. Tamalpais cemetery.

EASTLAND—In San Francisco, October 2, 1913, Alfred Taylor Eastland, beloved husband of Emma E. Eastland and father of Mrs. Mabel Eastland McClure, a native of New Orleans, aged 60 years, 1 month and 19 days.

Services will be held Saturday, October 4, at 2 o'clock p. m., at St. Paul's church, corner Montecito and Grand avenues, Oakland. Remains at the parlors of Albert Brown Co., 582-584 Thirteenth street. (Nashville, Tenn., papers please copy.) Interment, private.

EVANS—In this city, October 2, Thomas, beloved husband of the late Hanora M. Evans, a native of County Kerry, Ireland, aged 72 years.

Friends and acquaintances are respectfully invited to attend the funeral tomorrow (Saturday), at 9 o'clock a. m., from the parlors of Freeman & Cox, Eighth and Brush streets, thence to St. Andrew's church, where a requiem high mass will be celebrated for the repose of his soul, commencing at 9:30 o'clock a. m. Interment, St. Mary's cemetery.

GOLDEN—At rest, in Berkeley, October 1, 1913, Carrie F., devoted wife of Mervyn W. Golden and mother of Harry K. Lowney and the late Hazel Buckingham Lowney, a native of New York, aged 56 years.

Friends and acquaintances are respectfully invited to attend the funeral tomorrow (Saturday), at 1 p. m., from the chapel of Gorman & Sons, 2222 Dana street, between Allston and Bancroft ways. Remains at chapel of Gorman & Sons. Cremation, private.

LAURENCO—In San Leandro, October 1, 1913, Antonio, dearly beloved husband of Anna [illegible], devoted father of Pedro, Albert[o], Madalena, Estella, Helen, Edwardo and Mabel Laurenco, a native of Azores, aged 48 years. A member of Conselho, No. 7, U. P. E. C.; Serpa Pinto Grove, No. 133, U. A. O. D.; Fruitvale Lodge, No. 1152, L. O. O. M.; Pacific District, No. 38, I. L. A.

Friends and acquaintances are respectfully invited to attend the funeral Saturday, October 4, 1913, at 9 a. m., from his late residence in San Leandro, thence to St. Leander's church, where requiem high mass will be celebrated for the repose of his soul, commencing at 9:30 o'clock a. m. Interment, St. Mary's cemetery, Oakland.

NEUMANN—In this city, October 2, 1913, Joseph P. Neumann, dearly beloved father of Gladys Jocelyn and Mervin Neumann, loving [illegible] Mrs. Hildegarde Nicoletti and Louis Neumann, a native of Germany, aged 49 years and [illegible] days.

WILKINS—In this city, October [illegible], 1913, Charles Wilkins, husband of the late Elizabeth Wilkins, father of C. W. and E. S. Wilkins of Oakland, Cal.; Mrs. E. A. van Pelt of Napa, Cal., and E. R. Wilkins of Chicago, Ill., a native of [illegible], England, aged 88 years, 9 months and 24 days. Member of Appomattox Post, No. 50, G. A. R.

Friends are respectfully invited to attend the funeral services Saturday, October 4, 1913, at 2 p. m., at the parlors of the James Taylor Co., northeast corner of Fifteenth and Jefferson streets, Oakland, Cal.

SPECIAL

3 Days Only

Saturday, Monday and Tuesday

We will make our regular

$40 Man Tailored Ladies' Suits to order, lined with Skinner Satin. FOR $30

We are going to put in these Suits the same High-Grade Workmanship—the same Individuality—the same Exclusiveness of design which has made a name for us among those who want perfect tailoring at moderate prices.

M. Strauss & Co.

Ladies' Tailors

614 14th St., Near Jefferson

Saves Time and Work

Cooking with gas has greatly reduced the work of housekeeping. It is clean, quick efficient. Apply a match any hour of the day or night and you have immediately a heat that is intense and even.

There's no 'sweating and fussing' when cooking with gas nor is the kitchen heated to an insufferable degree.

Gas and Electric Service

"Pacific Service" is "Perfect Service"

PACIFIC GAS AND ELECTRIC COMPANY

[illegible] and Clay Sts. | OAKLAND | Phone—Oak. 470
[illegible] Park St. | ALAMEDA | Alameda 20
Oxford and Allston | BERKELEY | Berkeley 5[illegible]

PHONES DAY AND NIGHT

WANT ADS.

Oakland Tribune.

REAL ESTATE

VOL. LXXX. OAKLAND, CALIFORNIA, FRIDAY EVENING, OCTOBER 3, 1913. NO. 44.

Column 1 | Column 2 | Column 3 | Column 4 | Column 5 | Column 6 | Column 7

Oakland Tribune

B. A. FORSTERER,

Publisher and General Manager.

Member American Newspaper Publishers' Association.

Associate Member Association of American Advertisers

Exclusive Complete Associated Press Service for Greater Oakland.

TRIBUNE every evening and Sunday morning, 40c a month by carrier; single copies, 5c.

Subscription rates by mail, postpaid, in United States, Mexico and Canada: One year ....$4.50 Three months.. 1.20

Entered at Oakland Postoffice as second-class matter.

Sample copies free on application.

Publication Office, TRIBUNE building, corner of Eighth and Franklin streets. Telephone Oakland 528.

Tribune Branch Offices in Oakland—1220 Broadway, near 13th—F. F. Porter's Real Estate Office.

15th and Broadway—Kahn Bros.' Department Store

San Francisco Office—638 Market St., Monadnock Bldg. Phone Kearny 3700.

Berkeley Office, 2128½ Shattuck avenue, [illegible] Savings Bank, phone Berkeley 180.

Alameda Office, Schneider's Stationery Store, corner Park street and Santa Clara avenue; phone Alameda 559.

Fruitvale Office, Dawson's Drug Store, Fruitvale avenue and East Fourteenth street; phone Merritt 77.

Melrose Branch Office, Eagle Drug Store, corner Forty-seventh avenue and East Fourteenth street; phone Merritt 68.

Dimond Branch, Mr. Maher, 2148 Hopkins St.

Fitchburg Branch—Callen's Drug Store, East Fourteenth and George streets; phone Merritt 569.

Elmhurst Branch—E. W. Eckhardt, druggist, East Fourteenth street and Bay View avenue; phone Elmhurst 74.

Richmond Branch—Edwin Pascoe, 921 McDonald ave.; phone Richmond 2531.

Point Richmond Branch—J. Casey, 48 Washington avenue; phone Richmond 2531.

San Jose Agency—Geo. D. Abbott, 26 North Second street; phone Main 1978.

Manager Foreign Advertising, Williams, Lawrence & Cresmer Co., New York—Brunswick bldg., Fifth ave. and Twenty-sixth street; Chicago—Harris Trust building. Will T. Cresmer, representative.

A file of THE TRIBUNE can be secured at the office of Messrs. E. and J. Hardy & Co., 30 31-32 Fleet street, London. News, subscriptions and advertisements received here.

TO SUBSCRIBERS.

Subscribers failing to receive their papers within a reasonable hour after publication will please report the same to THE TRIBUNE Office by telephone, and a special messenger will be dispatched with a copy of THE TRIBUNE at once.

Manuscripts or photographs submitted to the editorial department for consideration must have stamps enclosed to ensure the return of same if not accepted.

MORNING TRIBUNE.

Morning TRIBUNE (six days a week), 25c per month.

Entered as second-class matter February 2?, 1908, at the Postoffice at Oakland Cal., under act of Congress March 3, 1879.

INDEX TO CLASSIFIED ADVERTISEMENTS

	COLUMN
ANTIQUE FURNITURE	15
APARTMENTS TO LET	9 and 10
APT. HOUSES TO LEASE	11
ATTORNEYS-AT-LAW	17
AUTOMOBILES	18
AUTO BODIES	18
BATHS	8
BERKELEY REAL ESTATE	12
BICYCLES, MOTORCYCLES	18
BUSINESS CHANCES	6
CAMPING OUTFIT	10
CARPET CLEANING	14
CHILDREN BOARDED	9
CLAIRVOYANTS	2
CHIROPRACTIC	18
CHIROPODIST	18
CORSETS	3
COUNTRY REAL ESTATE	13
COUNTRY BOARD	9
CUTLERY	14
DANCING	11
DAY AND CONTRACT WORK	5
DENTISTS	3
DETECTIVES	16
DIAMONDS & OLD GOLD WANTED	11
DRAYAGE	18
DRESSMAKING	5
EDUCATIONAL	11
FLATS FOR SALE	14
FLATS TO LET—FURNISHED	7
FLATS TO LET—UNFURNISHED	8
FOR SALE—MISCELLANEOUS	21
FRATERNAL DIRECTORY	2
FRUITVALE REAL ESTATE	12
FURNITURE FOR SALE	15
FURS	5
GARAGES FOR RENT	18
GASOLINE ENGINES	16
HAIRDRESSING	5
HELP WANTED—FEMALE	3
HELP WANTED—MALE	3
HOTELS	10
HOTEL FOR SALE	14
HOUSES AND ROOMS WANTED	11
HORSES AND VEHICLES	11
HOUSEKEEPING ROOMS TO LET	9
HOUSES FOR SALE	12 and 13
HOUSES TO LET—FURNISHED	7
HOUSES TO LET—UNFURNISHED	8
INVALIDS' HOME	9
INVESTMENTS	6
JAPANESE EMPLOYMENT	5
JUNK	13
LADIES' TAILORS	5
LOST AND FOUND	2
LOTS FOR SALE	13
MASSAGE	5
MATERNITY HOMES	18
MATTRESSES	16
MEDICAL	18
MILLINERY	3
MONEY TO LOAN	16
MONEY TO LOAN—REAL ESTATE	15 and 16
MONEY TO LOAN—CHATTELS	16 and 16
MONEY WANTED	16
MOVING AND STORAGE	18
MUSICAL INSTRUMENTS	11
NOTARY PUBLIC	17
OAKLAND REAL ESTATE	12
OLD GOLD & DIAMONDS WANTED	16
OSTEOPATHY	18
PATENT ATTORNEYS	17
PATENTS	18
PERSONALS	2
PHYSICIANS' DIRECTORY	18
PIANO TUNING	11
PLEATINGS AND BUTTONS	5
POULTRY AND SUPPLIES	17
PROPERTY TO EXCHANGE	13 and 14
PROPERTY WANTED	14
RICHMOND REAL ESTATE	12
ROOFING, ETC.	18
ROOMS AND BOARD	8 and 9
ROOMS AND BOARD WANTED	9
ROOMS TO LET—FURNISHED	8
ROOMING HOUSES FOR SALE	[illegible]
SALESMAN SOLICITORS	5
SAN LEANDRO REAL ESTATE	12
SEWER CONTRACTORS	11
SEWING MACHINES	6
SITUATIONS WANTED—FEMALE	4 and 5
SITUATIONS WANTED—MALE	4
SPECIAL NOTICES	2
STAMPS	16
STORES AND OFFICES TO LET	11
TO LEASE	13
TYPEWRITERS	6
VACUUM CLEANERS	14
WANTED—MISCELLANEOUS	17

FRATERNAL DIRECTORY

DIRECTORY F. & A. M.

OAKLAND.

LIVE OAK, 61—Friday, Masonic Temple, Twelfth and Washington sts.

OAKLAND, 188—Sat. eve., Masonic Temple, Twelfth and Washington sts.

SEQUOIA, 349—Tuesday, Masonic Temple, Twelfth and Washington sts.

Scottish Rite Bodies

Cathedral, 15th and Madison sts. Oct. 6. Stated meeting. C. L.

Aahmes Temple

A. A. O. N. M. S. stated meeting 3rd Wednesday; all Nobles welcome. Hotel Oakland, 13th-Alice.

Eastern Star Chapters

OAKLAND

OAK LEAF, 8—Meetings every 2d and 4th Thursday. Masonic Temple, 12th and Washington sts.

OAKLAND LODGE, No. 324, LOYAL ORDER OF MOOSE, meets every Friday night at Moose Hall, 12th and Clay sts. W. J. Hamilton, secretary.

I. O. O. F.

Orion Lodge, No. 183, Sat. eve., Orion Hall, 11th ave. and E. 12th st.

ENGLISHMEN, ATTENTION.

Albion Lodge, Sons of St. George, invites you to join them; beneficial, fraternal, social. Eligibility extended to great-grandsons of either Englishmen or Englishwomen. For information, J. Carter, sec.; Pied. 2379.

The Grand Encampment Special Train for Riverside will leave San Francisco, Oakland ferry, at 4:20 p. m., on Sunday, October 5th, 1913, and stop at 16th st., Oakland, at 4:50 p. m.

WM. H. BARNES, Grand Scribe
JAS. W. HARRIS, P. G. P.

SPECIAL NOTICES

RHEUMATISM and like diseases; new method; sure cure in nearly all cases. Dr Stirling, 1847 13th ave., E. Oakland

RUGS made from rags; rate 25c per yd. 290 Wood st., West Oakland; 8th st. car.

SAFETY RAZOR blades sharpened, 30c per dozen. 435 13th st.

LOST AND FOUND

FOUND—On 12th st., near Broadway, gold breastpin. Owner can have same by applying 3275 Logan.

FOUND—Bicycle; Alameda none. Phone Lakeside 581.

LOST—In Capwell's, at silk department, Wednesday noon, small black purse containing unset diamond and change; liberal reward. 440 Walsworth ave.

LOST—White fox terrier; name on collar W. H. Redman; person holding same after this date will be prosecuted; reward. 515 Adeline; Oakland 2768.

LOST—Sunday, at San Lorenzo Grove, wallet containing papers of value to no one but owner; reward. Finder please phone Berkeley 1655.

LOST—Small black French bulldog (female). Liberal reward for returning to P. E. Bowles; phone Piedmont 1471.

LOST—A gold neck-chain with locket. Wed. evening, bet. Orpheum and 26th and Grove; reward. Phone Oakland 6883.

LOST—Nose glasses, Sept. 29, on E. 16th st. car, or cor. 13th and Bdwy.; reward. Return 11 Monte Vista.

LOST—In West Oakland, large antique pin; amethyst setting. Return 1205 Wood st. and receive reward.

LOST—Fraternity pin; diamond shape, Greek lettering; pearl setting; reward. Return 2384 E. 14th st.; Merritt 192.

LOST—Pearl brooch at 20th and Bdwy. or 14th and Bdwy.; reward, keepsake. Phone Oakland 7561.

LOST—Monday, locket and chain; reward. 851 19th st.

LOST—Omega Nu pin on Telegraph; liberal reward. 2822 Telegraph.

SUNDAY, in S. F., Castro-Market st. car, or Oak., near Oak. or Pied. car lines, or Oakland ave. or College ave. to 36th st., or 3 or 6 p. m. Key Route, ¾-karat Tiffany diamond and old pearl ring; initials "M. J. B." $50 reward for return to 156 Sanchez st., S. F.; phone Market 8949.

PERSONALS

ANY poor girl in need of a friend, a home or advice, is invited to call or write the matron of The Salvation Army Home, 5205 Harrison ave., Oakland; phone Merritt 3827.

GAS Consumers' Association reduces your bill 15% to 30%. 364 12th st.

HOME for friendless and homeless girls and women who need help. Phone or call 2107 13th ave.; Merritt 2186; Mrs. Brand, matron.

L. S. CLARK, Atty.-at-Law, 701 Jackson st.—Consultation free; open evenings.

MARRY; many wealthy members wishing early marriage; descriptions free; am making many happy marriages; reliable club. Mrs. Wrubel, 1420 West st.

MRS. BOWERS, medium, palmist, card-reader; life rdgs., 50c. 511 18th. 1-5 p. m.

CLAIRVOYANTS

AAA Rev. J. Brown

I DO HEREBY SOLEMNLY AGREE AND GUARANTEE to make no charge if I fail to call you by your name, names of your friends, enemies or rivals. I promise to tell you whether your husband, wife or sweetheart is true or false; tell you how to gain the love of one you most desire, even though miles away; how to succeed in business, speculation, lawsuits, how to marry the one of your choice; how to gain youth, health and vitality.

FEW DAYS ONLY, 50c.

412 20th St. NR. BROADWAY.

AA Le Vern LEADING CLAIRVOYANT, tells your name, why you called, all events of life, business, investment, changes, love, marriage, divorce; brings about marriage, removes evil influences, reunites the separated, locates treasures, guarantees to succeed or makes no charge. SPECIAL READINGS 50c. 907 WASHINGTON ST., COR. 9TH.

AFTER you have been disappointed in others consult Mrs. Belmont; she reads from cradle to grave without question or mistake. 1612 San Pablo; Lake. 3065.

AA—EVA FRANCES, clairvoyant, 1705 Broadway; readings 50c; hours 10 to 9.

FREE TEST READINGS, GYPSY CAMP, 827 BROADWAY, ROOM 5.

MRS. CLARK, gifted clairvoyant, card reader; year's experience. 1026 Jackson st.

DENTISTS

DR. A. V. ACKER, dentist, 520 First National Bank Bldg.; hours 9 to 12 a. m., 1 to 5 p. m.; phone Oakland 2244.

Book Binding at TRIBUNE Office.

HELP WANTED—MALE

A GOOD chance to have the boy learn a trade after school; wages while learning; day and evening classes. National Barber School, 473 9th st., Oakland, Cal. Under new management.

AUTO Motor Engineering School—Corner Adeline, 57th sts., Oakland; established 1906.

AUTO SCHOOL; good chance for beginners; call, learn why. 1841 Market, S. F.

BOY of fair education, over 16 years of age, living with parents, to act as errand and office boy. See Mr. Stuart, Tribune office, 8th st., at Franklin.

BOY wanted with wheel; good wages. Postal Telegraph Co., 445 14th.

[illegible]

CAPABLE men for tea and coffee route in Oakland, also at other points in the state; liberal commission allowed and excellent inducements to get business; first-class references and bond required. Write or call Grand Union Tea Co., 514 11th st., Oakland.

CEMENT-FINISHER, high-class man; ref. required. Apply room 309, Commercial Bldg., 12th and Broadway.

EARN big money in pleasant occupation after learning barber trade. International Barber School, 790 Howard, S. F.

FIRST-CLASS experienced collector, one with motorcycle preferred; must have local references. Address, stating experience and salary, Box 881, Tribune.

GOOD shingler to lay 30,000 shingles. Apply 1834 64th ave.

LOCAL representative wanted; no canvassing or soliciting required; good income assured. Address National Co-Operative Realty Co., V-866, Marden Bldg., Washington, D. C.

OAKLAND HUB CO. wants a few young men, mechanically inclined, to invest small amount and obtain steady employment in factory now in operation. Apply 2628-30 Poplar st.

WANTED FOR U. S. ARMY, able-bodied, unmarried men, between ages of 18 and 35; citizens of United States, of good character and temperate habits, who can speak, read and write the English language. For information apply to Recruiting Officer, 706 Broadway, Oakland, Cal.

WANTED—Al dyer and spotter for cleaning and dyeing business. Apply to Mr. Levy, 47th and Grove.; John F. Snow Co.

WANTED—Experienced fender man. Call 808 Harrison.

WANTED—A barber on Saturday and Sunday. 1704 7th st., West Oakland.

YOUNG man to learn business of a furniture retail business; small salary to start; chance for advancement; answer own handwriting. Box 4495, Tribune.

HELP WANTED—FEMALE

ATTENTION!

LEARN HAIRDRESSING; THE FAMOUS PEAVY P. V. SYSTEM; enroll now. CALIFORNIA SCHOOL OF HAIRDRESSING, 470 13TH ST., Smith Bros. Bldg., Oakland, second floor.

A THOROUGH COURSE OF HAIRDRESSING AND BEAUTY CULTURE TAUGHT FROM A TO Z; THE MALLO SYSTEM. OAKLAND COLLEGE OF HAIRDRESSING, 562 15TH ST.

AA—LADIES and girls to tint pillow tops at home; $6 to $10 per doz.; experience unnecessary; starting. World's Fair Art Assn., 927 Broadway, room 30, 10-4 p.m.

AT the Success Employment Agency, 411 15th st., near Franklin—Wanted, cooks, waitresses, chambermaids, second girls, house girls; best wages. Oakland 737.

BROWN'S Employment Office; if you need help, 522 8th st.; phone Oakland 1723.

COLORED man and wife, small family, $70. Two second girls; waitress, country cook, $40. Women's Employment Exchange, Oakland 3359.

COMPETENT help with good references, male and female. 827 Jefferson; phone Oakland 8754. A 3859.

COMPETENT help wanted. Mrs. Nelson's Employment Agency, 1512 Broadway; phone Oakland 1015. A 5564.

COMPETENT girl; general housework; small family; no wash; $35. 50 Rock Ridge Blvd.; College ave. car to Lawton.

EXPERIENCED chocolate dippers wanted; good pay; steady positions. Apply E. Lehnhardt, 1309 Broadway.

GIRL to assist in housework; small family; go home nights. No. 6 Monte Vista ave.

GIRL for general housework, plain cooking; good wages. 52 Fairmount ave.; take Oak. ave. car.

GOOD home for an orphan girl; state age. Box 4478, Tribune.

GIRL to assist housework and children; wages $20. 36 Monticello, Piedmont.

GIRL to assist in light housework, care 2 children. Phone Alameda 106.

GIRL for general housework and cooking. 686 Mariposa ave.; Piedmont 1438.

GIRL to do general housework; sleep at home. 849 54th st.

PRACTICAL help will be given any woman or girl of the segregated district whose livelihood is affected by the passage of the red light injunction and abatement law. Apply by telephone, Lakeside 2050.

PIN MONEY FOR LADIES—Show our new invented sanitary article to your friends and make $20 a week in your spare time. Call or write Marvelin, 1436 Franklin st., Oakland.

RELIABLE girl, good cook, general housework and cooking; small house; family of 3; no objection to colored girl; must have good reference. 1530 Filbert st.; phone Oakland 6772.

SALESLADIES for candy store, must have some experience. Apply after 10 a. m., E. Lehnhardt, 1309 Broadway, Oakland.

SWEDISH girl; cooking and housework. Call mornings, 1701 Webster.

THOROUGHLY experienced girl for waiting, second work; ref.; $30. Berk. 1236.

WANTED—Lady house-to-house demonstrator for good selling grocer specialties; salary and commission; good profits. Call mornings, 9 to 10, Goodway Bros. Mfg. Co., 1301 E. 14th st., Oakland.

WANTED—Woman to take full charge of infant and light housework; good home for right party; state experience and age, etc.; salary $15. Box 895, Tribune.

WANTED—Young woman to assist and learn massage and hydro-therapy at The Hydro-Electric Institute, 565 11th street.

WANTED—A reliable girl to take care of child and assist with upstairs work. Apply 15 Caperton ave.; phone Pied. 1996.

WANTED—A good girl for gen. housework and plain cooking; 2 in family. 242 11th st., cor Alice.

WANTED—A young, experienced girl for second work. Apply at 314 Perry st., Oakland.

[illegible] wages. Phone Berk. 271.

WET NURSE wanted at once. 1455 89th ave., Elmhurst.

YOUNG lady to assist me in my business, one who will learn the profession. Call 1212 Jefferson st.

MILLINERY

YOUNG lady, high-class Eastern milliner, will call at your home; utilize old materials; exclusive line of models; furs remodeled. Pied. 6054; Rose Hughes.

SITUATIONS WANTED MALE

ACCOUNTANT having care several sets books offers services; reas. monthly rates; work accurate and rapid; no charge for estimating. Box 4478, Trib.

A JAPANESE wants position as school boy in nice, small family in Lakeside division. Care of Japanese Art Goods Store, 919 Washington st., near 10th.

A YOUNG married man, speaking English and German, his trade sheet metal worker, wants work, any kind. Call 821 44th st., Oakland; phone Piedmont 7068.

A JAPANESE, good plain cook, wants situation in family. George; phone Oakland 6434.

A YOUNG man requires position as handy [illegible] cooking. Box 2749, Tribune.

A RELIABLE porter wants job at barber-shop as bookback and taking care of shop. 4774 E. 14th st.; Elmhurst 685.

BOY of 15 wishes position in garage or automobile shop. Phone Oakland 1568.

CIVIL ENGINEER, married, with good knowledge of draughting and bookkeeping, desires position; largely experienced in subdivision work, capable, steady; possess entire outfit; will some real estate. Box 877, Tribune.

CHAUFFEUR, young Frenchman, experienced, desires position in private family, can repair; moderate wages. Box 2669, Tribune.

CARPENTER—Handy man does rough carpentering, painting, builds fences, shacks, sleeping porches, repairs roofs. Edwards; phone Piedmont 6532.

COOK, Japanese, A1, long experienced fancy cook, wishes situation in family; $50 up. Write Harry, 423 .th st.

CHAUFFEUR wants position; knows all streets in Oakland, Alameda and Berkeley. Phone Oakland 4918.

GOOD Chinese cook with reference wishes situation where second help is kept. Address 411 15th st.; phone Oakland 737.

HANDY man wants work; good painter, tinter and general workman. Phone Merritt 198.

I WANT painting, paper-hanging and tinting; good work, guaranteed. Phone Piedmont 7995.

JAPANESE, reliable young man, wishes work as gardener and care for machine. Phone Berkeley 6585.

JAPANESE daily worker seeks job; washing, ironing, general housework. Phone Oakland 8755.

JAPANESE school boy wants position. Phone Oakland 5522.

LOOK up your house-repairing; I do carpentery, painting, glazing; good work, cheap. Robinson; Lakeside 3553.

PAINTER with large family wants work; can work in or outside; will do day's work cheap. Address 960 San Pablo ave., Albany.

PAINTING, papering, roof repairing neatly and cheaply done. R. J. York, Merritt 4824.

PAINTER, paper-hanger and tinter; first-class work guaranteed at lowest prices. Phone Merritt 7064.

RELIABLE young man wishes position as chauffeur in private family or business; Oakland ref. Box 865, Tribune.

RELIABLE colored man with references wishes position as porter or janitor. Box 2925, Tribune.

STRONG, reliable boy, 17, living at home, wants work; outside work preferred. Phone Oakland 2245.

TWO Japanese boys want positions; one, housework only; the other, second work. 285 8th st.; phone Oakland 7445.

WANTED—A set of books to keep during late afternoon, evening; expert bookkeeper; refs. Box 4301, Tribune.

YOUNG man with motorcycle, a hustler, wants position as salesman, in or outside, collector or any other work; would go to country; will make good; best references. Phone Merritt 1472.

YOUNG man, 17, familiar with electricity, wishes position where he can advance himself in this line. Box 878, Tribune.

YOUNG man 19 wishes position in wholesale house, or any kind work. Box 4403, Tribune.

YOUNG man living at home wants work of any kind. 1394 64th ave., Oakland.

SITUATIONS WANTED FEMALE

AA—LAUNDRESS wants work by day, washing, ironing or sweeping. Phone evenings, Piedmont 6714.

A GERMAN Eastern girl would like position at general housework or second work; wages $30 to $35. 2133 E. 22d st.

A FIRST-CLASS cook wishes position in private family where second girl is kept. Call at 1037 E. 11th st., Oakland.

AN experienced child's nurse will care for children mornings, afternoons or evenings. Phone Alameda 3147.

A PRACTICAL nurse wishes position; best references; $2 per day. Address or call 1102 Jackson st., Oakland.

A PRACTICAL nurse will take charge of invalid and house for 2 elderly people; good refs. Phone Oak. 8379.

A SWEDISH girl, 16, wants to help with housework and cooking; $20 mo. 2429 8th st., West Berkeley.

A GOOD Japanese girl wants position to do washing, ironing, housework, cooking, wait on table. Phone Oak. 3433.

A COMPETENT woman wants work by the day; laundry work, cleaning or cooking. Phone Oakland 4368.

A SWEDISH girl wishes a position in private family or institution; wages $30-$35. Box 4480, Tribune.

A FRENCH lady wishes to do housework; experienced. 2058 Broadway; phone Oakland 8444.

A RELIABLE woman wants housework; good family cook; city refs.; adults. Please call 608 Franklin st.

A GOOD laundress wishes a few more day's regular work. Phone Merritt 4036.

A COLORED lady would like position to care for baby. 1677 8th st., Oakland.

A REFINED young lady will care for children by the day. Box 934, Tribune.

BY reliable woman, any kind of housework; boarding house cooking. Phone Lakeside 4021.

COMPETENT German woman, good cook, wants position in small family adults; [illegible] 609 Jefferson. Oak. 6324.

COMPETENT German girl, 27, wants general housework; adults only. 3216 Lloyd ave., Fruitvale, near Fruitvale station.

COMPETENT Swedish woman wishes general housework. Phone Oakland 787.

DRESSMAKING—1-piece wool, $5; silk, $7; skirts, $2; 3-piece, $10; for short time only. 2335 Telegraph ave.

DRESSMAKING at 736 16th st.; phone Oakland 5169.

EXPERIENCED woman to do cooking and housework by day, in private family. Phone Lakeside 1962.

EXPERIENCED nurse wants confinement cases; price reasonable. Phone Lakeside 2602.

EXPERIENCED stenographer, young lady; assist with office work; best references. 6225 Fenham st.

EXPERIENCED, first-class Swedish girl wants position in private family; $35-$45. Box 4491, Tribune.

RELIABLE woman will take care of children or old people in evening, 50c, or take charge of home during owner's absence. Box 882, Tribune.

SITUATIONS WANTED FEMALE—Continued

FASHIONABLE dressmaking at home or by the day; prices reasonable. 1007 54th.

FIRST-CLASS Swedish competent cook wants position, private family; wages $50. Box 876, Tribune.

FIRST-CLASS laundress wants work by the day. Phone evenings Oakland 6572.

HAIRDRESSING at your home by experienced operator; shampooing, manicuring, vibratory scalp massage, etc. Phone Merritt 851, bet. 7:30 a. m. and 2:30 p. m.; 5:30 p. m. and 7:30 p. m.

JAPANESE girl wants position help cook; $5 week. Oakland 7058.

[illegible] dress, do all kinds work, day, week or month. 1014 Jefferson st., Oakland.

MAN and wife, colored, wants situation as cook and butler in or out of town; both experienced. Berk. 7186.

MANUSCRIPT typed, revised, corrected; business, social or literary; Latin, German, English translations. Berkeley 863.

NEAT, experienced girl wishes position as waitress or upstairs work. Phone Piedmont 1951.

POSITION wanted by experienced stenographer, some knowledge bookkeeping; substituting or permanent; best references. Address P. G. B., 454 Moss ave., Oakland.

PRACTICAL nurse wishes position as child's or infant's nurse; reference. For particulars phone Piedmont 1558.

REFINED woman, 35 years old, exp. as nurse; care for semi-invalid; wages $30 month; no washing; doctor's ref. Mrs. Hopper, 23 Pond st., San Francisco.

TWO girls wish positions in family; care for child, assist with upstairs work. 2323 8th st., West Berkeley.

TWO Japanese girls want positions at cooking; $5-$8 a week; vicinity Oakland and Santa Clara aves. Piedmont 168.

WANTED—Lace curtains to launder at 25c a pair. Address 1030 24th st., Oakland; phone Oakland 5787.

YOUNG Finnish girl wants position at housework; wages $25. Phone Berkeley 4192.

YOUNG lady would like position as stenographer; beginner; would like office experience; references. Phone Oak. 8662.

SALESMEN—SOLICITORS

HOUSE-TO-HOUSE solicitors; big profits, easy seller. Apply 9 a. m. to 5 p. m., H. & S. Mfg. Co., 1725 Broadway.

HOUSE to house, $75 and com. Eastern Mfg. Co., 9 to 5, Hotel Athens, 11th. 405.

SALESMAN wanted; if you are a salesman or salesday call at 1519 San Pablo ave., Oakland.

HAIRDRESSING

HAIRDRESSING, scalp treatments, shampooing, manicuring; switches fm. comb.; agt. Barcley corset. 1671 Jeff.; O. 7212.

MANICURING, hairdressing parlors; scalp treatments; superfluous hair removed. 1539 San Pablo ave., upstairs.

DRESSMAKING

DRESSMAKING—Work taken at my establishment only. 741 11th st.; phone Oakland 6629.

DRESSMAKING and corset making; ref. 525 13th st., room 15; Oakland 6865.

HIGH-CLASS gowns; 3-piece suits; fit and style guaranteed; moderate prices. 1551 Hyde st., S. F.; phone Prospect 860.

PERCIVAL Dressmaking School, cor. 3d ave. and E. 12th st.; phone Merritt 1051.

VIENNA DRESSMAKING SCHOOL, the best and most up-to-date school on the coast. 166 Post st., rooms 303-4, S. F.

1610 40TH AVE., Fruitvale—1-piece dresses, $3; skirts $1.50; shirtwaists, $1; children's sewing. Phone Merritt 5298.

PLEATINGS AND BUTTONS

AA STUDENTS: Pleating and Button Co. — Pleating, buttons, buttonholes, hemstitching; most modern methods. Sherman-Clay Bldg.; phone Oak. 1422.

CAL. DRESS PLEATING CO., button factory; oldest in state; up-to-date. 519 14th, near Jefferson; phone Oak. 3576.

MRS. M. GREEN, 2440 10th ave.—Bring this notice to THE TRIBUNE office and receive two Pantages Theater tickets free.

OAKLAND Pleating Parlors; French accordion, side pleating, buttons, ruching, hemstitching. 612 14th; phone Oak. 3033.

CORSETS

SPIRELLA CORSETS—Mrs. B. S. Howe, Mgr. 1521 Castro st.; phone Oakland 1580.

LADIES' TAILORS

F. A. CAROSIO, the great expert ladies' tailor. Suits to order, $25 up; workmanship guaranteed. 2007 Telegraph ave.; phone Oakland 1072.

FURS

LOW rents, big bargains, latest styles; furs of all kinds; expert remodeling. S. Anderson, 587 33d st.; Piedmont 5269.

DAY AND CONTRACT WORK

BLACKSMITH and general repair work; lawn mowers sharpened and bells repaired; glazing; stoves connected and disconnected. Phone Berkeley 1528.

I DO first-class carpenter or cabinet work, day or contract; cheap. Phone Oak. 4837.

WM. C. BOWKER, carpenter and builder—Store work a specialty; estimates; write and price will be right. 2811 Union.

JAPANESE EMPLOYMENT

JAP. EMPLOYMENT BUREAU of Nippon Home, 315 7th st.; Oakland 3316.

MASSAGE

AA—MEDICATED steam baths, sulphur, hot salt, electro-magnetic massage, one can means another. 1611 Telegraph ave.

A. VAN ALLEN, first-class masseuse, 1154 Market, room 4, San Francisco.

MISS LAWRENCE, late of N. Y.; bath and massage. Apt 17, 725 Geary, S. F.

MISS GRACE HARVEY—Manicuring. 1144 Market, suite 104, S. F.

MME. N. DUMONT, magnt. and electric treatments. 464 Turk st., suite 2, S. F.

MISS LONDON, scalp specialist. 1154 Market st., rooms 10, 11, S. F.

MISS BROOKS—Manicuring. 84 Eddy st., S. F.

SCIENTIFIC treatments by graduate nurse. Miss Bernard, 215 O'Farrell, S. F.

TRANSIENT rms. 750 Larkin, cor O'Farrell, S. F. Office 3. A. Washington, Prop.

BATHS

AA—BENEFICIAL treatment given by graduate of anatomy; sulphur and medicated baths; absolute relief from rheumatism or varicose veins. manicuring. Mrs. Boleson, 598 9th st.

BATHS, massage and manicuring. 611 Williams st., cor. San Pablo, nr. 19th.

ELEC. light cabinet sweats, tub baths, vibratory treat. 580 13th, s. 23, upper floor.

BUSINESS CHANCES

AA—GENERAL merchandise store; great location; Mission San Jose, Alameda Co.; business too large for owner's health; public phone, postoffice and good will of owner included in business. P. O. Box 37, Mission San Jose.

A LITTLE mint, delicatessen, groceries, ice cream, light lunch, 2 living rooms; cheap rent; lease; income over $35; sell cheap or exchange for rooming house. Phone Oakland 9210; no agents.

A FIRST-CLASS grocery store; good location; doing good business; snap; owner's health failing. Phone Merritt 27.

A SMALL milk route in Berkeley, with equipment and store. Call 2521 Telegraph ave., Berkeley.

[illegible] STATIONERY and candy store [illegible]

A—$500—GROCERY; exchange for rooming house. Mitchener, 290 Bacon Block.

BARGAINS.

$800—Book and stationery store in Central Oakland; must be sold; nothing better in this line.

$275—The neatest home bakery and delicatessen in business center; 3 rms.; rent $12; just the place for 2 ladies.

$300—Restaurant and lunch counter.

Thos. C. Spilker & Co., 280 Bacon Bldg.

CASH CONFECTIONERY doing the business; up-to-date stock; excellent location; 3 living rooms; cheap rent; good business for man and wife; $1100 cash. 929 12th st., near Myrtle.

DELICATESSEN, bakery, ice cream, candy store; good cash business; bargain; rent $15. 2417 Grove st.

FOR SALE—A 3-story brick hotel of 60 furnished rooms; dining room, office, lobby, barroom, large kitchen, new range just put in; doing fine business; rooms filled most all the time and patrons have to be turned away; the only first-class hotel in a beautiful city of 3000 inhabitants; the terminus of three railroads, two of these having been built within the last four months; located about 60 miles above Sacramento, on the Sacramento river; price $30,000; half cash, balance on mortgage at 7%; very good reasons for selling will be given; if not sold before Nov. 15, 1913, a lease may be obtained by a perfectly responsible, sober and successful hotel man; no others need apply. For particulars call on owner, 1546 Alice st., Apt. 5 (The Woolendale), Oakland.

FINE-PAYING grocery, cor. 48th ave. and 14th st., Melrose; cash sales $85 to $150 per day; no bonus; invoice price about $3000 or $3500; beautiful store. Phone Elmhurst 573.

FOR SALE—Four rented stores and building for sale cheap; leaving the state. For particulars call at A. Davila, Alvarado, Cal.

FOR SALE—Old-established meat market and grocery store in heart of shopping district, doing cash business; no agents. 1613 San Pablo ave.

FREE BUSINESS LOCATION.

For rent or lease, close-in business lot 50x112; 7-room house; garage; $35 month; 26th, near Telegraph. Owner, 562 27th st.

FOR SALE—Corner grocery and confectionery; 3 nice living rooms; bargain. 1951 11th ave., corner E. 20th st.

FOR SALE—Saloon; account of death; 1¾ acres land; junction of Dublin-Redwood rd; 1½ miles Hayward. Box 2948, Trib.

FOR SALE—Laundry and machinery; no agents. Box 4494, Tribune.

GROCERY, bakery and delicatessen doing fine cash business; must leave city; will sell at invoice. 208 E. 14th st.

GROCERY and rooming house, old-established cash business; bargain for quick sale or may exchange. Box 2967, Trib.

GROCERY—(FINE CHANCE FOR DELICATESSEN) invoice; rent with living rooms $20. Phone Oak. 8294.

GROCERY STORE for sale, cheap, if taken at once. 5015 E. 14th st.

MAN with $500 can have half interest in very profitable and high-class business; handle own money; man with auto preferred. Box 879, Tribune.

PAYING candy store; good location; excellent chance for man and wife. Box 4479, Tribune.

SNAP BUY—A $1500 clean grocery, doing business; good corner, on Shattuck ave., Berkeley; for $3450. Phone Berk. 354 or Berk. 1097; Box 8303, Tribune.

WANTED—Exclusive Oakland representative for auto accessory; must have $650 cash; give phone number. Box 2957, Tribune.

WILL exchange for clear lots or country property, business paying better than $300 month. Box 2924, Tribune.

WELL-ESTAB. grocery, good location, at sacrifice. 2005 Fruitvale ave., Fruitvale.

$500 PARTNER wanted in contracting and manufacturing business; established 30 years; reliable man wanted to attend office, keep men's time, etc.; or take an active interest in work; no former experience required. For interview apply 4898 Telegraph ave., cor. 49th st.

$200 MO. CLEAR—SACRIFICE SALE—Bakery and delicatessen goes at inventory; good will free; low rent; terms. R. W. Lawrence, 1306 Brush.

$450—BRANCH bakery, candy, ice cream and fancy grocery store; good stock, fixtures and trade. 4898 Telegraph ave., corner 49th.

INVESTMENTS

WANTED—Responsible party to invest $5,000 to $10,000 in well established mercantile business; this is an absolutely bona fide proposition and will merit your close investigation; your money will earn over 25%. Box 853, Tribune.

SEWING MACHINES

ALL KINDS, rented, sold and repaired; the store you can depend upon to supply any sewing machine at the lowest possible price; one-third off on all new machines, one-half off on all repairing; renting $2 per month; slightly used Singer, $14; White, $12; Domestic, $14; other makes, $8; box tops $3 to $6; our money-back guarantee assures perfect satisfaction. New Home offices, 625 14th st., bet. Jefferson and Grove. Phone Oakland 1714.

ALL MAKES, new and used; renting and repairing any make. M'Nally, 539 18th st., bet. San Pablo and Clay sts.; phone Oakland 1774; open Saturday evening.

SACRIFICE SALE—New and slightly used Singers, $15; Wheeler & Wilson, Davis and other makes. 1918 San Pablo ave.

TYPEWRITERS

OUR TYPEWRITER OFFER—Models 6 and 7 Remington, three months for $5; if later you wish to buy, $5 will apply on purchase price. Remington Typewriter Co., 1527 Broadway, Oakland, and 276 Bush st., San Francisco.

RENT Oliver typewriter 3 months, $4. Oliver Typewriter Agency, 316 Coml. Bldg., 12th-Broadway; phone Oak. 2299; and 368 Pine st., San Francisco.

HOUSES TO LET FURNISHED

EXTRA finely furnished house of 7 rooms, complete, with pi

Column 8

FLATS TO LET
UNFURNISHED

AN up-to-date upper flat; 4 rooms; den, etc. 476-A 36th st.

EXCEPTIONAL—Apartment flat, modern improvements; choice location, sunny; few minutes' walk to business center; either train service; steam heat; garden; ref. 1935 Webster st., Oakland.

FOUR new flats, N.E. corner Market and 22d sts., near San Pablo ave; 4 rooms; wall beds, sleeping porches, roof garden, clothes lift, etc.; $27.50, $25. Apply 1103 Myrtle st.

FOR RENT—5-room flat. 5924 Telegraph ave.

I HAVE two excellent, up-to-date flats which I will rent reasonably to right parties. 1520 Bdwy., Oakland 5622.

MODERN, sunny ant. flat 3 large rooms, bath, garden; near trains, cars; snap. 1819 Russell st., near Ashby sta., Berk.

MODERN, sunny 5 and 6-room flats just off of Telegraph, 3 blocks from Key Route; very desirable. Piedmont 471.

MODERN, sunny, upper 5-room flat, $22.50; water free. 515 Apgar st.

[illegible] porch, [illegible] cor Frisbie; Oakland ave. car, get off at Pearl. Phone Oakland 8688.

SIX-ROOM lower flat; clean and sunny; rent $20, including water. 2435 Valdez.

THREE-ROOM lower flat; sunny; good yard; walking distance; $10. 861 22d st.

UPPER 5-room sunny flat, sleeping porch; rent $22.50. Apply lower flat, 3715 Telegraph ave.; Pied. 6266.

$27.50 — TEN-ROOM flat, adapted for rooming, on 5th ave., close to car barns [illegible] ave. and E. 18th st.

$16—LOWER 6-room flat; in fine order; close to 8th avenue car line. B. H. Welch & Co., 5th ave. and E. 18th st.

$15—LOWER flat 5 rooms; modern; right in town. Inquire 1611 Telegraph ave., afternoons.

$20—MODERN upper 6-room flat; close in on 12th ave. B. H. Welch & Co., 5th ave. and E. 18th st.

$17—UPPER 7-room flat on 6th ave., near school and car lines. B. H. Welch & Co., 5th ave. and E. 18th st.

$12—LOWER 4-room flat; yard; near Key Route. 527 39th st. Phone Pied. 2105.

ROOMS TO LET
FURNISHED

A SUNNY room for gentleman; close in; private home; $6.50 per month. 1433 Myrtle st.; phone Oak. 7838.

AA—FURNISHED front rooms; modern conv.; hot water; free bath; near car barn; nice home. 449 50th st.

AA—HOTEL ST. GEORGE, 371 13th—Elev.; hot w.; 50c-$1.50 day; $2-$5 wk.

AA—MODERN, sunny rooms; hot water; special rates to gentlemen. 584 10th st.

A SUNNY front room, 10 minutes from 14th and Broadway. 594 Jones st.

BEAUTIFUL large, sunny rooms; every mod. conv.; pr. locals. 1544 Franklin.

CLEAN, beautiful rooms, mod. home; on 37th st.; bike optional. Piedmont 4993.

EXCEPTIONAL location, near Lake Merritt; sunny, well furn. rooms; furnace heated; every conv. Lake. 3099.

FURNISHED 4-room cottage; near cars and Key Route; for adults. 467 38th st.

FURNISHED, modern rooms; near S. P. locals. $2.50 up. 2222 San Pablo; L. 3897.

Hotel Shasta

$14 Kearney st., cor. Bush, S. F. Just open; central; absolutely fireproof, modern, elegantly furnished; excellent accommodations at reasonable rates; 75 rooms at 75c day and $4 week up; 75 rooms with private bath, $1.50 day and $5 week up. Secure your rooms by phone. Inspection invited. Phone Sutter 4820; J. Vavssie, prop.

LARGE sunny hskpg. and furn. rooms for 1 or 2 persons; $1.50 up. 569 17th st., nr. Clay.

LARGE room, suitable for 2, with or without board. 2011 Franklin st.

MYRTLE, 1202, near 12th—Two elegantly furnished sunny front rooms; small private family; suitable for 1 or 2 gentlemen or business couple; rent reasonable.

NEWLY furn. rooms, beautiful, homelike place; light hspkg if desired. 1584 Webster. Lakeside 1194.

NICELY furn. sunny front rm. for 1 or 2 gentlemen. 1729 Brush st.

NICELY furn. room for couple or lady. 1926 Grove st., Oakland.

NEWLY furnished front room; gentleman; bath and phone. 667 10th st.

SUNNY front room for gentleman or working woman; $6 per mo. 842 14th st.; phone Lakeside 2791.

SUNNY front room in private family; nr. local; $6 mo. 5715 9th st., Emeryville.

SUNNY, furnished room for gentleman. 1464 Alice st.

Tanner Apartments,
1628 Telegraph ave.
Newly furnished rooms; transient.

TWO and three rooms for hkpg; reasonable; bath, gas. 1722 Grove nr. 18th.

VERY pleasant front room; suitable for 2; gentlemen preferred; also smaller room; rates reasonable. 805 11th st. Phone Oakland 3241.

420 37TH—Rooms in private family of adults; convenient to cars and Mosswood park; homelike, pleasant surroundings. Tel. Pied. 1246.

515 HOBART, opp. Y. M. C. A. Bldg., nicely furn. single rms.; for gentlemen.

ROOMS AND BOARD

AA—ROOM and board for 2 or 3 respectable young business men at reasonable rates at 5351 Genoa st., bet. 53th and 55th sts., near Grove st.; Key Route trains stop within half a block.

AAA—340 19TH ST.
Newly furnished rooms with excellent board, single and en suite, with private bath; also large sleeping porch, for a party of 4 young men. Lakeside 3113.

AAA—The Lakeview

Nicely furnished rooms; home cooking; hot water, heat; K. R. at door. 1131 Oak.

AA—DESIRABLE rooms, excellent home cooking. 1404 Madison st., phone Oak. 2075.

A SUNNY front room with board, wash room attached; home comforts; piano; $25 per mo. 456 44th st. Pied. 2486.

A GOOD home for 1 or 2, on Key Route and street cars. 1225 Myrtle; phone Oakland 4247.

BEAUTIFUL front room and single room with board; private home; parlor, piano; good neighborhood. Phone Pied. 4683.

BOARD and room; hot and cold water; excellent table; steam heat. 2360 Waverly st. Phone Lakeside 763.

COMPETENT nurse would board and care for deficient child or infant. 1280 Burnett; phone Berkeley 963.

DOUBLE PARLOR, first floor, with first-class board. 2620 Telegraph; Lake. 3528.

FIRST-CLASS board and room; with heat; also convenient to local trains; references. 1575 Madison st.

LARGE pleasant room, furnished, bath, private family, board optional, garage, good entrance. 820 Filbert st.; no signs.

New Hotel Elkton

325 12TH, NEAR MARKET.
Rooms outside, hot and cold water and [illegible] Best 25c rooms, free baths, [illegible] tional chef; pastry made in house; low rates to couples.

NICE, large, front room, suitable for two persons, with board; also 1 single room with board; 1 block from Grove car line. Phone Piedmont 2601.

NICELY furnished sunny, homelike rooms, reasonable; every convenience. Phone Pied. 947. 556 32d st.

NICELY furnished room for gentleman, with or without board. 29 Mesa ave., Piedmont; phone Piedmont 682.

[illegible] with first-class home [illegible] Telegraph.

Column 9

ROOMS AND BOARD
(Continued)

ROOMS and sleeping porch, with 2 meals, in private family in Linda Vista; home privileges. Phone Piedmont 2460.

ROOM and board for gentleman, private family, $40. Phone Lakeside 3901.

ROOM and board in private family. 620 Hobart; tel. Lakeside 3066.

ROOM with board, [illegible] 13 Webster st.; very desirable [illegible]

SUNNY front room, private family, with board; all conveniences; near cars and locals; gentlemen preferred. 914 16th st.

SUNNY room and board; refined home. 451 28th st., east of Telegraph.

THE GRANT—Sunny rooms, nice comfortable home; newly furnished; first class board. 556 32d st.; Piedmont 247.

TWO pleasant rooms for 2 ladies; quiet house; good table. Box 2935, Tribune.

ROOMS AND BOARD
WANTED

YOUNG lady would like room and board; particulars; refs. Box 4477, Tribune.

COUNTRY BOARD

IDEAL place for rest on nearby farm on O. & A. R. R.; commuting distance; excellent table; city conveniences; no children; no invalids. Old Oaks Vineyard, Concord.

CHILDREN BOARDED

CHILDREN boarded; every convenience. 1707 19th ave.; phone Merritt 4173.

FIRST-CLASS board and care for 1 or 2 children by widow lady. 830 E. 18th st.

INVALID'S HOME

[illegible] people, in Lake [illegible] 14th st.

OLD gentleman or invalid can get a good home and care by family; reasonable. Phone Berkeley 7830.

HOUSEKEEPING ROOMS

A SUNNY, front, connecting outside rooms, furn. or unfurn.; running water, gas oven, bath, phone, yard, laundry; $8 to $15 per month. 916 7th, cor. Market, and 1206 Brush, cor. 13th.

A SUNNY, front, clean, modern suite; close in; only $5 week; also front single room for 1 or 2. 2124 Tel. L. 3487.

ARTISTICALLY furn. sunny single hkpg. rooms, $3, $3.50 week. Virginia Apartments, 1756 Franklin; right in town.

APT. 2 large sunny rooms, furnished. The Mentone, 658 8th st., near Grove.

BLACKMAN APTS., 4145 E. 14th st., cor. 42d ave.—Modern 2 and 3-rm., newly furn. apts.; pri. bath; $12.50 and up; Key Route and local cars pass the place.

BEAUTIFULLY furn. rooms, very cheap. 717 Castro; phone Oakland 4925.

CENTRALLY located, nice, sunny, furnished hkpg. rooms, $3 to $5 week. 1464 Harrison; phone Oakland 5976.

DESIRABLE front sunny room, alcove, kitchen range, bath, laundry; car line; $15. 2142 8th ave.; Merritt 3019.

FURNISHED 2 rooms and sleeping porch; private entrance; fine view; fireplace; sunshine; kitchenette; refined private home; half block from cars; $15. Phone Merritt 1571.

FIRST-CLASS 2-room apts., $16; gas, light, included. 2413 San Pablo.

HOUSEKEEPING rooms; best residence district; walking distance; every convenience; garage; 550 25th st., bet. Telegraph and Grove. Phone Lakeside 852.

HOUSEKEEPING rooms; single and double; Key Route; central; yard; laundry; clean, cozy, reasonable. 1066 W. 12th st.

NICELY furnished clean housekeeping rooms; free bath. 1116 Jefferson st., near 12th st.

NEW, well-furn. hskpg. rms.; gas range; $15 and up; respectable. 190[illegible] San Pablo ave.

NEWLY furnished 2-room apartment. 819 Filbert st.; rent $16.

ONE, 2 clean, sunny hkpg. rooms; if rented by Oct. 8, $9-$15, including lights, gas. 2335 Telegraph ave.

ONE, 2 and 3 unfurn. hkpg. rooms; low rent; all conveniences. 640 West st.

SUNNY front room with bath; running water, gas, phone; near cars and locals. 2439 Webster.

SUNNY corner; 3 furn. rooms, bath; separate entrance; elec.; central. 1328 Alice.

SUNNY hkpg. rooms; bath, gas; $12.50. 410 Moss ave., nr. Telegraph; Pied. 1899.

THREE fine large rooms, neatly furnished; front and sunny; separate entrance; bath, phone; private family; close to S. P. and Key Route service; 10 minutes' walk to Broadway; for two people only; references. Apply 1026 10th st., or Laymance Real Estate Co., 1432 Broadway; phone Oakland 5677.

TWO furn. hkpg. rooms, with kitchenette; private bath; electricity, gas; rent $18; 2 blocks from 40th st. Key Route; adults only. 577 Apgar st.

TWO large, well furn. sunny hkpg. rooms; use of parlor, bath, phone. 742 Sycamore st., near San Pablo ave.

TWO or 3 partly furnished housekeeping rooms. 515 E. 11th st.

THREE neat, sunny rooms, upstairs, in rear; rent $15. 625 22d st.

TWO and 3-room apts. The Manse, 617-619 14th st.

TWO furnished housekeeping rooms; bath and gas; $14. 172 5th st., side entrance.

2 AND 3-room sunny apt., $20 up; running water; bath, phone; every convenience. 118 12th st., near Oak.

$14—TWO plain but sunny and convenient hkpg. rooms, with sleeping porch. 1228 Myrtle; phone Oakland 7185.

$6 PER mo. and up, single or en suite; close in. 920 19th st.

APARTMENTS TO LET

A—Vue Du Lac Apts.

Under new management; 3d ave. and E. 16th st., overlooking Lake Merritt. Modern 2, 3 and 4 rooms; hot water, steam heat, private phone; 2 blocks to Key Route, walking distance to 12th and Broadway; Dimond and Shattuck cars pass door; most reasonable rents in town.

AA—COSTS less than keeping house at Oakland's refined family hotel. KEY ROUTE INN; noted for excellent meals, perfect cleanliness, beautiful gardens, homelike; every comfort; all elec. trains to S. F. at door; absolute fireproof; A. D. T. syst. installed; must be seen; inspection invited. Phone Oakland 5924.

A—Maryland Apartments

Most reasonable of modern apt. houses. [illegible] 2-room apts. $30 up, all elegantly furnished; steam heat, free phones. N.W. cor. 23d and Telegraph ave.

AA—BURCHARD APARTMENTS.
2123 Broadway.
Completely and attractively furnished; phone in every apt.; steam heat, private baths; summer rates.

A—VESTA APTS., 832 14th st., near Market; 3 and 4-room furnished apts.; hot water; steam heat; janitor services; free phones; walking distance.

A SUNNY 4-room furn. apt.; 1 block from Key Route. 2144 Telegraph ave.

[illegible] blocks Key Route—three rooms, furnished; every convenience; hot water, steam heat, etc.; pri. phone.

A VERY desirable 3-room unfurn. apt., new, modern; wall bed; separate bath, toilet, entrance; $22.50. 916 7th, cor. Mkt.

AAAA—EMPRESS APARTMENTS.
2334 Broadway, at 25th—1-2-3 rooms, furnished; every convenience.

AT SAN PABLO APARTMENTS—Summer rates; 2 to 4-rm. elegantly furn.; $12 up. San Pablo, at 25th st.; Oak. 1148.

BEAUTIFUL new apt. flats, furn., unfurn.; near Key Route; $22.50, water free. Apply owner, 815 55th st.

Column 10

APARTMENTS TO LET
(Continued)

[illegible] rooms, bath, heat, [illegible] 800 14th st.

Caldwell Court

Harrison and 21 sts., fronting lake. Furnished apartments, with steam heat, hot water and electric lights; $25 to $45; private porches and roof garden.

Casa Rosa Apartments

Rates $28.50 up, furnished complete, 42-gal. chemical fire engine installed; 4 exits. 1213 Market st., off 12th; phone Oak. 4184.

Castro Apartments

Elegant new apartments, now open for occupancy; center of Oakland; 2 and 3 rooms; beautifully furnished. 1411 Castro.

CATHERINE APTS., 346 E. 18th—New, [illegible] modern.

CORONADO—Cozy front 2-3-rm. apts., $12-20; elec. lt., bath, tel. 2557 Grove.

EL LAURITA, 4238 Piedmont ave.; phone Pied. 7672—Just completed; all large, outside rooms; sleeping porches; furnished and unfurnished; most reasonable rent around bay; near 40th st. Key Route station; 5c fare to S. F.

VENIENCE, 1, 2, 3, 4-ROOM APTS. 22D AND SAN PABLO, OAKLAND. 2619.

ELAINE APTS., 292 11th st.—Hkpg. and single rooms; every conv.; central; nr. all cars and locals. Phone Lakeside 2594.

ELEGANT new 2 and 3-room apts., completely furnished. Phone Pied. 604.

Fredrick Apartments

Inspect these new, elegant apts.; 2, 3, 4 rooms, furn. and unfurn.; $25 up; residential class; 41st st., near Teleg. ave. Key [illegible]

FOR RENT—Beautifully furnished 3-rms., corner apt.; simply private; 2 wall beds, open fireplace, etc.; all outside; 2 window rooms overlooking Lake Merritt. Only desirable people need apply at Apt. 2, The Del Earl, cor. 11th and Fallon.

FURNISHED or unfurn. apts. half block from car line; sunny rooms; bath, water and electricity free. 235 Orange st.; phone Oakland 3734.

FURNISHED 4 rooms and bath, $15. Call Apt. 1, 673 31st st.

FIRMONT, 201 Orange st.; elegantly furn.; 5 min. to 22d and Bway; steam ht.

Granada Apartments

1514 ALICE STREET.
2-3-4 furnished apartments to let.

Laconia Apartments

1520 HARRISON ST.
Newly renovated.
Completely and attractively furnished.
All modern conveniences and services.
Under new management.
Mrs. Chas. A. Clark, manager.
Phone Oakland 5568.

LAKE APARTMENTS—3 rooms, furnished and unfurnished; overlooking lake and park. Lakeside 2509; 16 Vernon.

LAKE MERRITT—3-room lake view apt., $25; sunny; nr. Key Route. 1205 1st ave.

MARIPOSA FURNISHED APARTMENTS
2 and 3 rooms. 123 Lake st., nr. Oak.

METROPOLE HOTEL

AMERICAN AND EUROPEAN PLAN.
Reduced rates, $35 month up; excellent board; hot, cold water every room; bath; gent's club rooms, reading rooms, ladies' parlors. Cor. 13th and Jefferson sts.

Madison Park 9 and Oak sts. Phone Oak 3160.
Oakland's established home of comfort. Hotel service; close to S. P. and Key Route, walking distance business center.

NOTTINGHAM APARTMENTS — Most exclusive and attractive; just opened; built on the old English entrance style; 2 and 3 rooms, including bath, dressing room, built-in dressers, hardwood floors, social hall, piano, laundry, hot water, steam heat, gas ranges, phone in every apartment; all outside, large sunny rooms; prices from $23 up; half block to 40th st. Key Route, Antioch and Telegraph ave. cars. 466 41st st.

Newsom Apts. 720, 24 and Valdez. Phone Oakland 6281
3 rooms furnished, steam; phone, two blocks from S. P., Key Route, Oakland ave. cars.

Owen Apartments

22D AND HARRISON STS.
Concrete building, strictly fireproof, exclusive residential district; 2, 3 and 4-room apts., completely furnished; steam heat, hot water, elevator, private phones, vacuum cleaning system, billiard room and [illegible] on Lake Merritt, half block to Grand ave. car. Rates from $32.50 up.

Just Opened **Oak-Lodge** 457 Oak St. Ph. Oak. 1961.
Luxuriously furnished apts., 2-3 rooms, with sleeping porches; convenience, taste, location, lake view; inspection invited.

OAK PARK Just completed; 8th st., near Oak—2, 3-rm. apts., all modern conveniences; near S. P. and Key Route; 5 min. walk to Bdwy.; prices reasonable. Ph. Lakeside 2504.

Princeton 353 Grand ave., opp. Lakeside Park—Unfurn. 3 and 4 rooms, private porch; heat; new, modern; exclusive district, reduced rents by owner. Phone Lakeside 88.

PARK VIEW APTS., 9th and Madison, phone Oak. 5089—Modern 2-room furnished apts., $25 and up.

PALM INN—Large, sunny, steam heat, bath, phone, Co-Ran sleeping porch, $35 to $50, new, up to the minute. 542 25th.

Ronada Court

In exclusive Piedmont, 4-room cottage apts.; magnificent view from each of bay and surrounding counties; steam heat, hot and cold water, shower baths, garage in connection; rent $37-$45, ref. required. Inquire 201 Ramona ave., Piedmont; phone Piedmont 639.

RAYMOND APARTMENTS.
Six-story, fire-proof, sound-proof building; just completed, 2, 3 and 4 rooms and bachelor apts.; every modern convenience, elegantly furnished, spacious lobby and billiard room, 2 blocks from Key Route and S. P. 1461 Alice st.; phone Lakeside 2975.

Ricordo Apartments

$30 per month, one furnished apartment 3 large, sunny rooms, completely furnished; modern in every respect. 3327 Telegraph ave.; phone Piedmont 3701.

ROSALIE APARTMENTS.
640 22d st., near Grove; new, modern, 2-room furnished apartments; $27.50 up.

THREE large rooms and bath on Lake Merritt; near Key Route and cars. Trianon Apts., 295 E. 12th.

THREE rooms, newly furnished; sunny; separate entrance; bath and toilet; $20. Bertha Apts., cor. 34th and Market.

TWO or 3-room furnished apts., centrally located; garden. 531 27th st.

UNFURNISHED 3 rooms and bath; wall bed. Call Apt. 19, 673 31st st.

VENETIA APTS., 116 LAKE STREET. Elegantly furnished 2 and 3-room apartments, all outside rooms with private sleeping porches, sunroom, roof garden, boating facilities, steam heat, hot water, etc. very sunny rates $35 and up.

12-ROOM lodging-house, unfurnished, newly papered and painted; best location; Washington ave., Richmond. Phone Berkeley 389.

Voice Apartment Flats

4 unfurnished rooms; strictly modern; artistic; open fireplace; sun in every [illegible]

HOTELS

HAYWARDS HOTEL, HAYWARD—Reserve winter quarters now; no better in the State; fine family hotel; reas. rates.

TO LEASE

FURNITURE and lease for sale of 24-rm. apt. house; good location. Box 2933, Tribune.

Music Bound at THE TRIBUNE Office

Column 11

APARTMENTS TO LEASE

FURNITURE and lease for sale of 38-rm. apt. house, walking distance, fine location. Box 2955, Tribune.

FOR LEASE—50-room apt. house; furniture for sale; great bargain. See owner, 542 25th st.; phone Oakland 217.

44-ROOM apartment house to lease. Inquire 2349 San Pablo ave.

HOUSES AND ROOMS
WANTED

WANTED—A six-room bungalow or a modern cottage, in good neighborhood and convenient to the Key Route; best of references. Communicate with B., 2025 San Antonio ave., Alameda; phone Alameda 1878.

WANTED—Flats, cottages, houses and stores on our list. Is yours listed with us? We write fire insurance. Alameda County Realty Co., 519 Syndicate Bldg.

WANTED—4 or 5-room cottage or flat; permanent; rent must be reasonable. Box 4474, Tribune.

STORES AND OFFICES.
TO LET

STORES for rent at 16th and Grove sts. [illegible]

WANTED—Desk space with use of phone. Call Lakeside 2967.

EDUCATIONAL-MUSICAL

ALMA KELLER, 3422 Andover st.—Bring this notice to THE TRIBUNE office and receive two Pantages Theater tickets free.

BOOKKEEPING thoroughly taught in 2 months; practical course, private lessons, [illegible] evening, get my booklet. W. L. Lauterman, public accountant, 1108 Flood bldg., San Francisco.

CALIFORNIA College of Shorthand and Typewriting—Superior standard methods, individual training, day, evening, private classes. 1127 Clay st.

CLASS forming for Teachers' Examination in Dec. Wilkins' Normal; 600 graduates now teaching in schools in Calif. 206 11th ave., S. F.; ph. Pac. 3569.

COACHING, high school subjects, civil service, Latin, English, German, history and literature. Berkeley 963.

ENGINEERING—Civil, electrical, mining, mechanical, survey, assay, day, evening, established 1864. Vander Naillen School, 51st and Telegraph ave., Oakland.

FRED EMERSON BROOKS gives recitals, teaches natural elocution; no technical nonsense; doubles power of voice. 2535 Hillegass ave.; phone Berkeley 1563.

HAND-PAINTED CHINA, FIRING, studies; new kiln; lessons; reasonable. Della Hanks, 3126 Peralta ave.; Mer. 2615.

MISS LEWIS—Primary and grade garten, French, Latin and English taught; pupils coached for High School. 2225 Central ave., Alameda; phone Alameda 3043.

MISS MICHELSON teaches foreigners; coaches in grade work. Ph. Pied. 3249.

PARSONS' SCHOOL—Primary, intermediate grammar, college preparatory, coaching; adults taught as well as children. 886 34th st.

PRIVATE coaching in German lessons by a German young lady. Merritt 4654.

PIANO lessons; terms reas., spec. attention to beginners. 671 51st st.; Pied. 4573.

PIANO lessons; rates reas.; pupils visited. G. L. Getchell, 1431 West; Oakland 3005.

SHORTHAND, TYPEWRITING office methods; private classes; professional instruction, speed methods, personal direction of Frederick G. Ilsen, certified teacher, 529 12th, bet. Washington and Clay.

SCHOOL for dressmaking and designing. Miss J. G. Campbell, 894 13th st.

THE Etnier Cotton Studio of Expression, S. F., announces the opening of a School of Oratory under the direction of Cora Genevieve Ramsden, late of Leland Powers School, Boston, in Polytechnic Business College, 12th and Harrison; public recital Oct. 14, 8 p. m.

VIOLIN STUDIO, Max Lercher, instructor, 518 44th st.; ph. Pied. 145. Mrs. F. Lercher, voice culture and piano.

"WIRELESS"

Learn "Morse" and "Wireless" telegraphy, experienced operator; aerial practice. 1728 Alice st.; phone Oakland 5973.

DANCING

CHAPMAN, professional dancing instructor; classes Mon., Thurs.; private by appointment. Maple Hall; Lakeside 3456. Specialty, tango, maxixe, [illegible]

MR. and Mrs. McCown's private school of dancing at residence, 212 12th st.; ballroom and stage dancing quickly taught. Phone Oakland 6403.

STELLA MACDONALD—Dancing class, Blake Hall, Sats., 3 p. m.; Merritt 4767.

MUSICAL INSTRUMENTS

A FINE TONE Bradbing piano and stool, $40. 1911 San Pablo ave.

PIANO TUNING

FRED KNEIER,
piano tuner, formerly with Kohler & Chase 13 years, am now in business for myself. Pianos tuned, regulated and repaired. Grand pianos a specialty. Good old pianos reconstructed. Estimates given. All work done strictly first-class; imported material used. 2608 Fruitvale ave., Oakland; phone Merritt 2577.

HORSES AND VEHICLES

A BAY team, harness and surrey; double or single; gentle. 2454 Webster st.

A GOOD horse; sell cheap, or will trade for good cow. 1650 74th ave.

C. R. VAN PELT, 820 Magnolia st.—Bring this notice to THE TRIBUNE office and receive two Pantages Theater tickets free.

CARLOAD mares and mules always on hand, also buggies, wagons, harness, carts, saddles; bought, sold or exchanged. Oak. Salesyard, 4th, at Clay.

CALIF. & OREGON LIVESTOCK CO., 121 Franklin st.; have a barn full of good horses at bargain counter prices.

FOR SALE—A pony, 4 years old, perfectly gentle; rides or drives; weight about 750 lbs.; $75. Can call at 641 E. 12th st., bet. 7 a. m. and 4 p. m.

FOR SALE—A big horse, weight about 1300 lbs., or will trade for a small horse. Can at 2118 8th ave., after 5 p. m.

RUBBER-TIRED buggy, hand-sewed harness, perfect cond.; $75. 746 Walker ave.

SPAN 1150 POUND 8-year-old mares, brown and bay; good walkers and true pullers, work any place and all ways; 1 pair 1300-lb mare and horse, true to pull and gentle in all harness, 1 span 1100-lb geldings, 5 and 7 years, suitable for all purposes; 1 saddle pony. To see this stock immediately, no reasonable offer refused. 4146 E. 14th st. Phone Merritt 1750.

SADDLE HORSES for hire, cheap. 1139 5th ave.; phone Merritt 1107.

SOUND and speedy bay mare, rubber-tire surry, 2581 Union st., bet. 24th-26th.

VERY fine pair of Shetland ponies for sale; ride and drive, single or double; also sound saddle pony, 14 hands, cheap. Miss Graham's Academy.

WE want this beautiful saddle horse to get into kind hands; for that reason will give some one a bargain; thoroughly [illegible] 467 Chetwood st.; phone Oakland 4704.

WILL exch. good rubber-tired business buggy for small wagon. Merritt 4278.

DIAMONDS AND OLD GOLD
WANTED

M. J. SCHOENFELD BUYS DIAMONDS. 1203 BROADWAY.

SEWER CONTRACTORS

STOP SEWERS, toilets, urinals, etc., a specialty. Realty, 666 41st st.; Pied. 6666.

Column 12

REAL ESTATE

Big Bargain
Lake Merritt Section
50x105 $2250

One of the most beautifully located homesites in the lake section; 1 block to Grand ave. cars, 1 block to parks, 2 blocks to new school, 10 minutes to 14th and Broadway. $750 cash, balance to suit. The price has been reduced from $2750. You must see this lot if you are in the market. See W. D. Houston.
REALTY-BONDS AND FINANCE CO.,
404 14th st., Oakland.

SACRIFICE—Inside property near 16th street; lot 38x120 with nine-room house and barn; bank loan $2400 at 6% on property; must sell; for immediate sale will accept $4300; $1100 cash, balance mortgage. Owner, Box 884, Tribune.

WE have a piece of property, 30x80, that is the key to making a clear profit of $500 in the very near future; there are two flats and cabin on this property that will rent for $25; present owner is compelled to realize some cash and orders a sacrifice; the surrounding improvements will compel a change that guarantees this profit; price $3100; $1900 cash will handle. Alameda County [illegible]

40x100 INSIDE Market above 8th; with improvements that will carry all expenses and pay interest on price asked, $6000; this is right in line with Oakland's natural growth; act quick; another year and it will be $200 a foot. Alameda County Realty Co., 519 Syndicate building. (106)

BERKELEY REAL ESTATE

THREE choice corner lots, North Cragmont [illegible] may consider exchange for rooming-house or apt.; good Los Angeles prop. for sale or exchange. Box [illegible], S. F.

FRUITVALE REAL ESTATE

FOR RENT—5-acre improved ranch, on line Mills College car. Merritt 1601; Wm. B. R. F. D. No. 1, Box 319, Fruitvale.

$850—SACRIFICE; NO AGENTS; modern home 7 rooms, sleeping porch, basement, garage, etc; right near best car service, only 15 minutes to Broadway; terms, $250 cash, $35 per month. Apply owner, 2338 26th ave.; phone Merritt 880.

RICHMOND REAL ESTATE

FOR LEASE or rent, bakery store and apartments, as a whole or separately. (Signed) Odell and Stidham, 153 Washington ave., Richmond, Cal.

SAN LEANDRO
REAL ESTATE

160 ACRES fine Boulevard acreage, six miles from Hayward; can be subdivided; easy terms to right persons. For further particulars apply A. L. Peralta, San Leandro.

COUNTRY REAL ESTATE

A 100-ACRE ranch suitable for stock-raising, also homestead relinquishment, in Jackson Co., Ore. For particulars, inquire Box 2981, Tribune.

DON'T READ THIS unless you want to buy 20 a. 12 miles from Stockton; finest alfalfa, fruit, vegetable land in state; plenty water; $100 acre; 20% cash, no further payments, as I agree to take 1-3 crop until paid, including interest, taxes, & spray. W. A. Yon, 1122 Alameda ave., Alameda, Cal.

FOR LEASE—1040-acre stock and grain ranch, well improved; plenty of living water and fine grass; long lease to right party. H. C. Thompson, Raymond, Cal.

LAND worth fully $100 per acre; artesian water; best climate and soil for apples, alfalfa, grain, vegetables; splendid opening for dairying, bees and chickens; 320 acres for filing fees only; we help you succeed; let us and our satisfied settlers convince you, half-fare excursion rates. West Coast Development Co., Inc., 816 Humboldt Bank Bldg., San Francisco.

SMALL RANCHES.

Let us know your wants.

WE ARE SATISFIED WE CAN FILL THAT WANT.

Our lands are located on the line of the new Oakland & Antioch Electric Railway and are but one hour's ride from San Francisco.

Only 30 minutes from Oakland.

These lands are suitable for almost anything that you wish to use them for, and as for

COUNTRY HOMES,
there is nothing superior in the State.

Live in the country and keep your position in the city.

The prices are cheap
and
you can make your own terms.

Write R. N. BURGESS COMPANY,
734 Market st.,
San Francisco.
Branch offices:
1538 Broadway,
Oakland,
Walnut Creek.

SALES and exchanges made for quick results. J. A. Donnelly, 630 Hearst Bldg.

WALNUT CREEK, 35-acre farm; house, well, stream, young orchard; part level, part rolling and hill; right on O. A. & E. Ry.; a snap at $250 per acre; terms to suit; Putram Co., Walnut Creek or College and Shafter ave., Oak.

$5000

Have level 10-acre piece, southeast of San Jose; prunes. Will sell easy terms or exchange for Oakland. See R. W. K.
REALTY-BONDS AND FINANCE CO.,
404 14th st., Oakland.

335 ACRES suitable for dairy or farming; near the O. A. & E. Ry., Solano Co. Phone Merritt 3604.

$75 CASH, $5 a month, 5 acres level sandy soil, ¾-mile of Fairfield; county seat of Solano Co. Owner, 6475 Colby st., Okld.

HOUSES FOR SALE

A BARGAIN

New 6-room cement home; Lakeside district; built by day's work; 50-ft. lot. See owner on premises, 730 Grand ave.; phone Oakland 2974.

AA—PRICE $4000; $200 cash, $30 monthly; 5-room new colonial cottage; hill view; near Key Route and cars. Owner, 138 Sunnyside ave., or phone Pied. 2627.

ALCATRAZ and Colby, 2 4-room cement cottages; hardwood floors, modern conveniences. Owner-builder. Pied. 2886.

Bargain

Five-room concrete bungalow; sleeping porch, hardwood floors, elm panels, tapestry paper; never occupied; driveway for garage; terms. Box 852, Tribune.

BEAUTIFUL 5-room modern shingled bungalow, price $3000; $300 down, easy payments; no agents; 1296 107th ave. Apply 2124 12th ave.

BARGAIN—Beautiful home of 7 rooms; excellent location. Merritt 4636.

BY owner, new 5-room cottage, $2600; [illegible] 55th ave.; Elmhurst car.

CAN'T meet first payment on new, modern 5-room cottage, splendid location; make your offer. Phone Elmhurst 979.

CLAREMONT bungalow; $200 down, $30 per mo.; no agents. Owner, Pied. 4993.

FOR SALE—A corner commanding an elegant view, in the beautiful Linda Vista district; house of 9 rooms, open porch and roomy toilet; garage, can be had furnished or unfurnished at reasonable figures for cash. Box 4405, Tribune.

FOR SALE—Cottage 5 rooms; bargain; $1600. Owner, 1437 65th ave.

Column 13

PROPERTY TO EXCHANGE

EXCHANGES

$11,500—Clear; 50x150 ft. on Telegraph ave.; improved with store and 18 rooms; leased to good tenant. Exchange for vacant property of about equal value. (7136)

$7,500—Clear; pair of 5-room flats; vicinity of 25th and Telegraph. Exchange for 6 or 7-room house in Berkeley near university. (7613)

$18,000—20 acres, well improved prune ranch near San Jose; one of the best orchards in the county. Take Oakland flats to $7,000, balance on mortgage. (7350)

$7,000—Mortgage $3,500; beautiful, new, cement-exterior home in Lake Merritt district. Exchange for San Francisco or Oakland flats and assume. (7473)

$900 to $1,600—Mortgages in these amounts bearing 7% interest, amply secured, to exchange for Key Route lots. Turn your vacant property into income. (HWM)

REALTY BONDS & FINANCE CO.
404 14TH ST., OAKLAND, CAL.

HOUSES FOR SALE
(Continued)

FINE home for sale in Upper Piedmont; hardwood floors, 4 bedrooms and sleeping porch; lot 85x150; in fashionable district, near schools; price $9000; $1000 cash, balance to suit. Apply A. W. [illegible]

FIVE-ROOM, almost new, 1½-story cement house and garage; lake district; $4750; owner will take $1000 down or late model 4 or 5-passenger touring car as first payment. Box 2974, Tribune.

FOR the bargain-hunter, brand new 5-room bungalow; much below cost; close in; $2450; $500 down, $18 monthly; much cheaper than rent. See owner, 33 Ramona ave., near end Piedmont ave.

FOR SALE or exchange, modern 6-room bungalow; best residence section Palo Alto; [illegible] Berkeley property. Box 2998, Tribune.

FORECLOSURE SALE; no trade; no agents, near F. M. Smith's residence, 6-room bungalow; corner lot, terms made. C. Scheelk, Athens Hotel, 6-8 p. m.

FOR SALE—Desirable six-room cottage on Rose ave., formerly Echo st. Address Box 4, Bakersfield, Calif.

GRAND AVE. district, cars 1 block, new 7-room house; sunny corner lot; cement exterior; specially designed fixtures; woodwork enameled, pergola porch off dining-room, connected by French doors; finished basement, storeroom, furnace. Garland heater, curtains, drapes and linoleum. Phone Pied. 7681.

HAVE lot, 35x125, on 50th st., near Key Route and local car line; will build modern bungalow to suit purchaser; easy terms. Apply A. W. Clement, 80 Bacon Block.

HOUSE 4 rooms, bath, pantry; lot 35x150; 2½ blocks from S. P. local; $900; $200 cash, balance $10 per mo., including interest. Owner, 5920 Hayes st.

HOUSE, Berkeley; choice location; bargain; terms. 2525 Durant, room 17.

I WILL sacrifice small equity in $2000 4-room bungalow; close to Key Route. 667 57th st.

MODERN 5-room bungalow in desirable neighborhood, close to cars, $150 down and $27.50 per month. Box 859, Tribune.

MODERN 5-room house, furnished complete, $2000. 2853 A st., Elmhurst.

OAKLAND BUILDING COMPANY

211-212-213 SECURITY BANK BLDG.,
OAKLAND. PHONE 1941

Our seven years' successful building operations in Oakland qualify us to give expert advice upon any kind of a home proposition. We plan, build and finance, if such assistance is needed. Our guarantee, financial and moral, backs every transaction at every stage. This fact is worth a lot to a man inexperienced in values. You incur no obligation by talking it over with us.

L. E. CHAPIN, Managing Director.

OWNER leaving town, must sacrifice new 5-room house fine neighborhood; near 57th and Telegraph; $2800, with furniture, $2500 without; $400 down. Mr. Brown; phone Oakland 3504.

PHONE us for prices in

Column 15

MONEY TO LOAN
REAL ESTATE

GEO. W. AUSTIN
Real Estate Loans

I always have money on hand for any sized loan. $200 up to $50,000. Office, 1424 Broadway, near 14th st.; phone Oakland 995. Telephone, call or write.

AA—IF YOU WANT ANY AMOUNT. $100 to $20,000 promptly. On your Real Estate. Long or short terms. I HAVE READY MONEY ALWAYS. **E. H. LOHMANN** 213 Union Savings Bank Building, 13th and Broadway, phone Oakland 1343

MONEY TO LOAN **In Any Amount** At 6% and 7%. On Approved Real Estate. **Laymance Real Estate Co.** 1432-1434 BROADWAY, OAKLAND

I Buy Mortgages, CONTRACTS, NOTES AND MAKE 2ND MORTGAGE LOANS. JOHNSON, 307 BACON BLOCK; PHONE OAK. 803.

LOANS on real estate, no delay, current rates; any amount. **T. W. Moran** Agent Phoenix Assurance Co., Limited. 215 Security Bank Bldg.; Oak. 3921.

LOANS On Approved Real Estate At current rates. R. WHITEHEAD, T. SEYMOUR HALL, 205 First National Bank Bldg., Oakland, Cal

Real Estate Loans Any amount ready at 6% and 7%. **Koenig & Kroll** 444 14th st Ph Oak. 258.

MONEY ON REAL ESTATE at 6 and 7 per cent. F. F. PORTER 1322 Bdwy

THREE PER CENT money, 11 yrs. to repay; if desired can be repaid at any time; will pay to investigate; open evenings by appt. F. D. Philips, 405-6-7 Security Bank Bldg.; Ph Lakeside 1495.

$1500—$2500 ON owner's house; terms, 2 years or more; 7 per cent net. Hicks, Loans, 1597 Bway; phone Oak. 1165.

REAL ESTATE loans; charges low. J. S. Naismith, 10 Bacon Block; Oakland 2594.

Column 16

MONEY TO LOAN
REAL ESTATE

Loans on Real Estate

I always have money on hand for any sized loan. $200 up to $50,000. Quick action; no delay. Geo. W. Austin, office 1424 Broadway, near 14th st.; phone Oakland 995.

AA— **Realty Bonds and Finance Co.** Real Estate Loans, Large or Small. 404 14th st; phone Oakland 1609

Quick Loans $100 to $10,000 on Real Estate. ITALIAN-AMERICAN REALTY CO., 720 Broadway; Oak. 4458.

LOANS, 6% to 7%. A. N. MACDONALD, 217 BACON BLDG.; PHONE OAKLAND 5942.

MONEY WANTED

$25,000 needed right quick on close in to Oakland [illegible] Borrower will pay [illegible] interest. We will get you bank approval on same and bank will say that borrower is known as A1 moral risk in addition to this splendid intrinsic security. PRINCIPALS ONLY. **Frank K. Mott Company** SECURITY BANK BUILDING, ELEVENTH AND BROADWAY.

I HAVE clear lot, value $800; who will loan me $1800 to build? Box K-9023, Tribune.

MONEY WANTED—7% to 10%, security first mortgages. Box 576, Tribune.

WE CAN place several thousand dollars at 7 and 8 per cent on A1 east bay security. If you have money to loan see our loan department. Alameda County Realty Co., 519 Syndicate bldg., Oakland.

$50 FOR use of $300 for 90 days from private party; ample security. Phone Oakland 6210 for interview.

WOULD like $2750; good real estate; will pay 8%. Box 4472, Tribune.

9% INTEREST on first mortgage. $500 to $20,000. P. O. box 33, Oakland.

MONEY TO LOAN
CHATTEL

AA——$10——TO——$100
——ON YOUR FURNITURE OR PIANO——
WHY WORRY
ABOUT NUMEROUS OBLIGATIONS THAT ARE DUE, WHEN YOU CAN GET MONEY FROM US QUICKLY, PRIVATELY AND CONFIDENTIALLY, PAY THEM ALL OFF AND HAVE BUT ONE PLACE TO PAY?
GET
$25 AND PAY IT BACK IN 25 WEEKS AT $1.05 A WEEK.
$50 AND PAY IT BACK IN 50 WEEKS AT $1.05 A WEEK.
$75 AND PAY IT BACK IN 50 WEEKS AT $1.60 A WEEK.
This includes principal and cost of loan. You get the amount you ask for; nothing deducted.
"CONFIDENTIAL LOANS TO LADIES ON THEIR OWN SIGNATURE."
If not convenient to call, just phone or write and we will call on you free of charge
PHONE—— OAKLAND ——2910
INDEPENDENT LOAN CO.
[illegible]1-2 PANTAGES THEATER BUILDING, 408 12TH ST.

LOWEST RATES ON LOANS FROM $10 TO $200
on Furniture, Pianos, Horses and Vehicles. Loans made the same day you make application. Everything private and confidential. We make no inquiries of your friends or your neighbors. All that we require is that you are the lawful owner of the security that you wish to get a loan on. Loans made from one month to a year. You pay only for the time you keep the money. We make no advance charges. You get the full amount in cash. If you are in need of any money call at our offices, or phone and we will attend to your wants immediately.
HOUSEHOLD LOAN CO.
ROOMS 518 AND 519 FIRST NATIONAL BANK BLDG
Broadway, San Pablo and 14th. Phone Oakland 6980

MONEY TO LOAN
CHATTEL—Continued

Bring This Ad.
FOR THESE RATES ON PIANOS OR FURNITURE LOANS.
Get $ 10; repay total of $ 11.25.
Get $ 25; repay total of $ 27.00.
Get $ 50; repay total of $ 54.00.
Get $ 75; repay total of $ 82.00.
Get $100; repay total of [illegible]
No extra charge; nothing deducted. You can pay monthly, semi-monthly or weekly. Suit yourself; you are only charged for the time money is actually used.
AS WE ADVERTISE, SO WE DO.
German-American Loan Company
1121 Washington st., rooms 201, 202, 202, over 5-10-15-cent store; phone Oak. 2617; call, write or phone.

$50.00 FOR 50 WEEKS
$1.05 A WEEK
pays principal and cost of loan; other amounts in same proportion. Money to loan, any amount, any length of time, on household furniture, pianos, etc. We make a specialty of paying off high priced loans of any kind and advancing more money at lower rates. All business strictly confidential.
EASTERN BROKERAGE COMPANY, Suite 1 and 2, 1225 Broadway. Phone Oakland 1401.

AT California's largest pawnbrokers, liberal loans on diamonds, jewelry, sealskins, furs, etc.; bank rates; ladies' private office; fire and burglar-proof vaults on the premises. Phone Oakland 2621. CALIFORNIA LOAN OFFICE. 825 Broadway, corner 9th, Oakland.

MONEY to loan on furniture and salary; lowest rates; strictly confidential. F. M. Tibbey, 1119 Union st., Alameda.

Loans on Furniture PIANOS ETC.
MADE SAME DAY AS APPLIED FOR. Loans from $20 to $200. No publicity. Pay a small interest each month and pay on loan as you wish, interest reducing as you make payments upon principal. Small payments accepted.
Keystone Brokerage Co.
470 13th st, room 12, bet. Broadway and Washington; phone Oakland 6196.

LOANS at legal interest on furniture, etc.; don't pay more. Oakland Loan and T. Co., room 25, 1007 Broadway; established 12 yrs; phone Oakland 2415.

MONEY loaned salaried people and others upon their own names; cheap rates; easy payments; confidential. Powers & Co., room 9, 470 13th st., Oakland.

FURNITURE FOR SALE

FURNITURE of 5 rooms for sale, cheap. 470 9th st.

IRON BEDS, $1 up; springs, $1 up; chairs, 25c up; sewing machines, $2.50 up; restaurant outfits, counters, furniture of every description at your own price. 2568 San Pablo.

MUST SELL.
Parties going East, will dispose of mahogany and fine fumed oak furniture and carpets at sacrifice. 1955 Webster, Apt. 6; phone Lakeside 3198.

OUR motto is $3 worth of furniture, carpets, rugs, etc., for $1 cash; most [illegible] $3 of money for $1 worth of furniture; be on the job and trade at the Oakland Auction Co., 363-369 13th st., nr. Webster.

ANTIQUE FURNITURE

E. J. HUNTER—Antique mahogany furniture; repairing; fine upholstering, finishing. 2156 Telegraph; Oakland 3736.

Job Printing at THE TRIBUNE office

MONEY TO LOAN

AAA
PACIFIC LOAN CO.
ROOM 265 BACON BUILDING
12th and Washington sts., Oakland
Loans to SALARIED PEOPLE.
Loans to W[illegible]ING PEOPLE.
Loans to WAGE-EARNERS
Loans to [illegible] EMPLOYES
Loans to RAILROAD EMPLOYES.
Loans to STREET-CAR EMPLOYES
Loans to ALL EMPLOYES.
Absolute Privacy.

AT CHEAPEST RATES.
D. D. DRAKE
LOANS $5 TO $100 ON
Chattels or to SALARIED PEOPLE without security, at best and most private terms in California. You can get it today at 1225 Bdwy., cor. 13th., r 18, Oakland; 948 Market, S. F.; P. O. Bldg., Richmond

$$$$$$$$$$$$$$$$$$$$$$$$$$$$$$$$$$$$$$
Street Car Employes
Railroad Employes
All Salaried Employes
Can Obtain Loans in strictest Confidence at
OAKLAND DISCOUNT CO.,
1128 Broadway
Room 24
$$$$$$$$$$$$$$$$$$$$$$$$$$$$$$$$$$$$$$

DON'T borrow on salary until you see me. F. A. Newton, 613 Union Savings Bldg

MOVING AND STORAGE

BEKINS—Packing, moving, storing HH. goods, etc.; long distance moving by auto. 1130 Broadway; phone Oak 907

COOK-MORGAN Storing and Moving Co. —Furniture, pianos, merchandise packing and shipping. Office, 509 14th st., phone Oakland 8225.

LYON STORAGE AND MOVING CO—Packing and shipping. 1422 Broadway, phone Oakland 2071.

PIONEER expert moving, packing; long distance moving by autos; storage wanted, cartage free. 2011 26th ave.; Mer 168.

STAMPS

APPROVAL SHEETS sent on request. Lakeside Stamp Co., 890 Walker ave., Oakland.

DETECTIVES

WESTERN Detective Agency, 200-202 Lick Bldg., 35 Montgomery st., S. F. All branches detective work done.

ROOFING, ETC.

H. J. EDWARDS, shingler; 20 years' practice in Oakland; work guaranteed; estimates furn. Res., 1215 Poplar; Oak. 7246.

OLD GOLD AND DIAMONDS
WANTED

M. J. SCHOENFELD BUYS DIAMONDS. 1203 BROADWAY.

CAMPING OUTFITS

TENTS used for election, on sale [illegible] [illegible]ace Co., 620 11th st.

GASOLINE ENGINES

50 Monitor gas engines, $50 each; only 50 days; get one while they last. R. P. Waddell, 1014 Franklin st.; Oak. 4083.

MATTRESS RENOVATORIES

BEDS, pillows MATTRESSES steam renovated, made over. $20 28th; Oak. 8387.

Column 17

FOR SALE
MISCELLANEOUS.

ALMOST new stereopticon, 150 slides, rear staff, canvas 15x15, stand, electric wires, etc.; complete outfit for only $50; cost over $300; large mirror, large hotel refrigerator, bear skin rug; at remarkable low prices. Oakland Auction Co., 363-369 13th street, near Webster.

ALL sizes second-hand pipe; best quality standard water pipe, screw casing; guar., good as new; prompt shipments. Weissbaum Pipe Wks., 133 11th st., S. F.

DRY mill wood for sale. Contractors' and Builders' Supply Co., Fifth and Cypress. Tel. Lakeside, 3205.

FOUR folding cots and mattresses; good as new; bargain. 1003 12th st.

FOR typewriter bargains see Oakland Typewriter Exchange, 1435 Broadway.

FOR SALE—40 per mated utility pigeons; make offer. 1142 87th ave.

FOR SALE—Fox terrier pups 5 months old (male), cheap. 1503 12th st.

HOME BAKERY outfit, complete; portable gas oven, 3x3 ft. can be bought cheap. Address Box 4496, Tribune.

LEAVING for Europe, wish to sell new furniture. $22 33d st., near Grove.

MAGNIFICENT antique Persian silk rug for sale at a bargain; [illegible] [illegible]ster

PORTABLE house; handsome, all steel; waterproof, fireproof, rustproof; easily taken down; guaranteed 10 years; a splendid garage, model workshop or cozy little home. Box 809, Tribune.

PEDIGREED English Blenheim Spaniels, prize winning stock; owner leaving city; $30 if sold before Sunday. At A. W. Kane's Cigar Store, 477 14th st.

PIANO cheap for cash; need money badly; will sacrifice. Box 2956, Tribune.

ROLLER top desk, cost $125; sell cheap. Salsbury, 926 Broadway.

SECOND-HAND lumber, brick, all kinds building material; plumbing, windows, doors. Union Wrkg. Co., 36th San Pablo.

SECOND-HAND TRUNKS, auto trunks; sample cases, made to order; repairing. L. Herbold, 769 17th; Lakeside 2952.

SMALL Oriental rug, good condition. Mosul Faraghan, 849 34th st.; Pied. 1123.

THOROUGHBRED English setter dogs; cheap. Inquire at 1527 Ashby ave., Bkly

THREE fresh cows, also good springers. 2531 Union st., bet. 24th and 26th sts.

UPRIGHT grand Shuman piano; almost new; for only $40; cost $325. 363 13th street, near Webster.

WARDROBE TRUNKS cut to 45 inches in length to comply with railroad rules Oakland Trunk Factory, Oakland 2567

WILL trade fine piano for diamonds or automobile. Box 2985, Tribune.

50,000 FEET lumber at $7 per thousand, short lengths; long lengths, $10; these prices for 10 days only. Bay Wrecking Co., Alameda Marsh, phone Lakeside 252

280-GALLON Bowser underground gasoline tank. 446 26th st

WANTED
MISCELLANEOUS.

AA HIGHEST price paid for good cast-off clothes and shoes. 614 Washington st., phone Oakland 6793.

BEST PRICES PAID IN THIS CITY FOR SECOND-HAND MEN'S SUITS. WM. WALLACE, 238 9TH ST.; LAKE. 3193.

BEST prices for men's suits. J. Muller, 520 8th, phone Oakland 6457.

BEST prices paid for gent's cast off clothing. [illegible] Phone Oakland [illegible]

CAN use a few hundred shares of Oakland Traction, Key Route or Terminal R. R. stock at the right price. Box 550, Tribune.

DIAMONDS WANTED—Any size, we will pay spot cash, no delay or publicity in our transactions, we have private offices. California Loan Office, California's largest pawnbrokers, 835 Broadway, S. W. corner 9th st., Oakland.

HIGHEST PRICES paid for furniture, household goods and merchandise, by Kist's Standard Furniture House, 11th and Franklin; phone Oak and 3757.

FURNITURE WANTED—We will give you more for your furniture and household goods than you can get elsewhere. J. A. Munro & Co., 1007 Clay st., Oakland, phone Oakland 4671; 911 Phelan Bldg. S. F. phone Douglas 641

FURNITURE wanted, highest prices paid for your goods E. Berger, 2210 San Pablo ave., near 22, phone Lakeside 3214.

HIGHEST price paid for second-hand furniture at furniture exchange 5101 Clay phone Oakland 2634

IF YOU must have the most money for your furniture, merchandise, etc., call up Oakland Auction Co. Meysel & Meysel auctioneers; they will pay you the cash or sell on commission. 359-363 13th st., near Franklin; phones Oakland [illegible] Home A-4479.

POULTRY AND SUPPLIES

FOR SALE—Thoroughbred imported bantam cockerels, 6 mos. old Merritt 2878.

PIGEONS for sale cheap; runt crosses and Maltese hens. Call mornings, 1728 8th ave.

ATTORNEYS-AT-LAW

A— PHILIP M. WALSH, Attorney-at-Law, rooms 501-502, the Oakland Bank of Savings Bldg., 12th and Broadway, Oakland, Cal.; office phone Oakland 3032; residence phone Piedmont 2016.

A. A. MOORE Attorney-at-Law, 15 2d st., San Francisco.

BEN F. WOOLNER, Attorney and Counselor-at-Law and Notary Public, First National Bank Bldg.; phone Oakland 29.

DUDLEY KINSELL, Attorney-at-Law, Oakland Bank of Savings Bldg.; phone Oakland 1534.

EDWARD R. ELIASSEN, 1112 and 1113 Union Savings Bank Bldg.; phone Oakland 787.

FITZGERALD & ABBOTT, Attorneys-at-Law, Oakland Bank of Savings Bldg., 12th and Broadway; phone Oakland 430.

GEO. DE GOLIA, Oakland Bank of Savings Bldg. room 612; phone Oakland 33

HARRY W. PULCIFER, Attorney-at-Law, 1014 Broadway, phone Oakland 2742; residence phone Oakland 4361.

L. S. CLARK, Atty.-at-Law, 701 Jackson st.—Consultation free; open evenings.

M. J. Rutherford ATTORNEY-AT-LAW, 58-59 Bacon Bldg., phone Lakeside 3523

MELVIN C. CHAPMAN, Attorney-at-Law, Oakland Bank of Savings Bldg.; phone Oakland 836

PERCY C. BLACK, Attorney (Reed, Black & Reed), Union Savings Bank Bldg.; phone Oakland 651

STANLEY MOORE, Attorney-at-Law, Balboa Bldg., San Francisco.

WADE H. CARTER—Lawyer. 906 Broadway, Oakland 2468

PATENT ATTORNEYS

AA—T. L. CHRISTIANSON, Attorney-at-Law, 300-3 Pantages Bldg. Lakeside 121

CARLOS P. GRIFFIN, patents, late examiner U. S. Patent Office, 704 Pacific Bldg., S. F.; phone Kearny 4815.

DEWEY, STRONG & CO., patent attorneys; founded 1860; inventors' guide; 100 mechanical movements free. 911-916 Crocker Bldg., San Francisco; phone Kearny 4455.

G. W. WIEGAND, patents, trademarks, etc. 803 Security Bldg.; phone Oak. 2563

H. SCHROEDER, Patent Atty., U. S. and foreign patents, First Nat. Bank Bldg.

PATENTS secured anywhere patentable repatv's. to buy or sell; inventions financed; A FREE OPINION; send sketch with brief description, THE U. S. and FOREIGN PATENTS AGC'Y., Rm. 3, Macdonough Bldg., Oakland, Cal.

WALTER E. RODE, patent attorney, 257 Bacon Bldg.; phone Oakland 703

Book Binding at THE TRIBUNE office

Column 18

AUTOMOBILES

AUTOMOBILE for sale or rent. Merritt 4824; 515 E. 11th st.

FOR SALE—Auto delivery car, panel top, in first-class condition. 1840 E. 12th st., bet. 18th and 19th aves.

GOOD paying auto repairing shop with full equipment of tools, including 20 in. lathe, drill press, bracing outfit, air-pump and everything needed; will lease to first class automobile man; plenty work; best location. Box 4460, Tribune.

GARAGE space for rent; all conveniences. At 612 25th nr. Grove. Phone Oak. 5869.

I HAVE a client who has a lot in Elmhurst, clear, valued at $350, and $100 cash, to trade for a light auto; roadster or 4-passenger; must be in good shape. J. HAY SMITH, 908 Broadway.

RAMBLER, 7-passenger; has detachable body for trucking; a bargain. L. Smook, 627 Oak st., or 1635 Broadway.

Tourist, 5-passenger, tires all new, perfect mechanical condition, this is a snap $125
E. M. F. "30," A1 condition 375
1912 Courier, fine shape 650
These cars are all ready for the road.
MAXWELL SALES AGENCY, Cor. 12th and Oak sts.; phone Oak. 1333.

WANT to trade; have small 5-passenger [illegible] respect, little too small for me; would like to trade for larger car, Cadillac or Buick preferred. Lawrence; phone Piedmont 304.

WANTED—A light 2 or 4-passenger auto, late model, Ford preferred. Call 2070 Broadway.

WILL SELL my Franklin car at a sacrifice. Dr. J. H. Sampson, Thayer Bldg.

WANTED—Second-hand Ford in exchange for cash or painting. Phone Merritt 1913.

1912 REO [illegible] guaranteed by us to be in absolutely first-class mechanical condition; exceptionally [illegible] The equipment as follows: [illegible] horn, two spare casings and tubes, clock, bumper, rear-sight mirror, speedometer, top, wind shield, trunk rack, etc.; the best rebuilt buy of the season. Don Lee, 2265 Broadway, Oakland.

1913 WAVERLY electric, run but 500 miles; cost $2750, a bargain. Don Lee, 2265 Broadway, Oakland.

AUTO BODIES

DESIGNING, building, remodeling and repairing. 183 12th st; phone Oak 84.

GARAGES FOR RENT

GARAGE for rent, $5 per month. 2620 Telegraph. Lakeside 3528.

BICYCLES-MOTORCYCLES

BARGAIN for quick sale of my twin 2-speed Indian; fully equipped; first-class condition. Box 2932, Tribune.

FOR SALE—1913 Indian twin 2-speed motorcycle, equipped with electric light, tandem, speedometer, horn, oversize tire and saddle, hand clutch lever; cost $415 in June, will sell for $300. 1935 Bancroft way, Berkeley.

FINE assortment of used bicycles; all prices, easy terms. Oak. Cycle and Motor Co., 1720 San Pablo.

FOR SALE—4-H. P. 1912, first-class, Harley Davidson. 662 Aileen; Pied. 5419.

MOTORCYCLE BARGAIN. Harley single, good condition; speedometer, Presto, luggage carrier, Eclipse clutch. Snap at $100 420 37th st.; phone Piedmont 1246

TWO Thors, $75 and $100; 2 Indians $75 and $100, Flying Merkel, 7-H. P., free engine; all guaranteed. Kohl, 23d and San Pablo.

TWIN EXCELSIOR; chain drive; cheap; A1 condition. Phone Piedmont 4677.

MEDICAL

A — SPECIALIST IN FEMALE COMPLAINTS—Established in S. F. for 20 years; sure and quick results; strict, reliable, graduate physician; no detention from home or occupation; my methods are original and are not used by other specialists, antiseptic and painless; offices are so arranged that the utmost privacy is assured; consultation and advice free. Room 3, 1095 Market st. bet. 6th and 7th; hours, 9:30 a. m. to 4 p. m.

DO YOU NEED HELP? If you need the services of a reliable specialist of skill and experience, no matter what your trouble, call at rooms 605 and 606 Westbank Bldg., 830 Market st. Sanitarium and nurses furnished when necessary; strictly confidential. Hours 10 to 4.

Dr. Card Diseases of women; formerly 517 23d st., Oakland; low fees; advice free; hours 10-4. 412 Westbank Building, 830 Market st., San Francisco.

DR. RIEDL, chiropractic physician, 2327 Telegraph ave. Phone Oakland 8611. Electric light baths spinal treatments for all diseases.

PHYSICIANS' DIRECTORY

DR. JOS. ARDENYI, Diseases of Women. ROOM 96, BACON BUILDING, 12TH AND WASHINGTON STREETS; HOURS 12 TO 4 AND 5 TO 7 P. M. SUNDAY 2 TO 4 P. M.

CHIROPODISTS

EXPERT lady chiropodist. Phone Oakland 5506 for appointment, or call at Hoffman's Hair Store, 585 15th st.

YOUR feet scientifically treated at home; latest methods of treatment used. N. E. WILLIAMSON, Ch. G.; Lakeside 696

CHIROPRACTIC

DR. RIEDL, chiropractic physician, 2327 Telegraph ave.; Oak. 8611—Electric light baths, spinal treatments; all diseases.

OSTEOPATHY

DR. F. A. LACEY, Osteopathy, Electro-Therapeutics, Oakland Bank Building, Broadway-12th; phone Oakland 3463.

MATERNITY HOMES

MOSSWOOD Maternity Home; best on coast. Res. physician, 3751 Shafter, cor Moss.

PRIVATE maternity home; reas.; adopt.; child boarded. 628 Hobart, nr. Grove.

SHEPHERD'S Maternity Sanitarium, 1797 13th ave., E. Oak.; Mer 4173; rates rea.

PATENTS

PATENTS that protect; careful, honest work in every case; patent your ideas; they may bring you wealth; 64-page book free. Fitzgerald & Co., 827 F st., Washington, D. C.; send for our book 806

NOTARY PUBLIC

AA — V. D. STUART, notary public; money to loan. Tribune office, 8th and Franklin, phone Oakland 528.

CUTLERY

BUTCHERS, restaurant supplies, sharpening, etc. Oakland Butcher Supply Co.; phone Oakland 1208.

JUNK

HIGHEST price paid for rags, household [illegible] 438 6th st.; phone Oakland 1731.

DRAYAGE

JAS. HENNEBERRY does all kinds of draying. Office 428 6th st.; phones Oakland 564, A 1564; res., Oak 4080, A 2746

THE TRIBUNE operates the largest Job Printing plant in Alameda County. Good work at reasonable figures. Phone Oakland 528.

Shipping News and Marine Intelligence

SUN, MOON AND TIDES.

Friday, October 3.
Sun rose .... 6:07 | Sun sets 5:31

October 3 to October 9.

Date	Time H.W.	Ft.	Time L.W.	Ft.	Time H.W.	Ft.	Time L.W.	Ft.
3	2:07	4.7	6:56	2.4	1:13	6.0	8:12	-0.3
4	3:16	4.4	7:40	2.9	1:55	5.8	9:16	-0.2
5	4:37	4.2	8:30	3.3	2:47	5.5	10:23	0.0
6	5:55	4.8	9:39	3.7	3:52	5.2	11:31	0.1
7	7:04	4.4	11:17	3.7	5:12	5.0	[illegible]	[illegible]
8	0:21	0.2	7:56	4.7	12:49	3.5	6:28	[illegible]
9	1:50	0.3	8:36	4.9	1:37	3.1	7:34	4.9

MOVEMENTS OF STEAMERS.

Steamers due to arrive and depart for the next few days are as follows:

TO ARRIVE.

Steamer.	From	Due.
Powhattan	Miiki	Oct. 4
Yucatan	Portland, Astoria	Oct. 4
F. A. Kilburn	Eureka	Oct. 4
Brunswick	Fort Bragg	Oct. 4
Harvard	San Diego, Los Angeles	Oct. 4
Hanalei	Los Angeles	Oct. 4
Avalon	Willapa	Oct. 4
Yosemite	Portland, Astoria	Oct. 4
O. J. Olson	Los Angeles	Oct. 4
Robert Dollar	Hoilo	Oct. 5
Governor	Seattle	Oct. 5
Buckman	Seattle, Tacoma	Oct. 5
Sea Foam	Mendocino	Oct. 5
Eureka	Santa Cruz	Oct. 5

TO DEPART.

Steamer.	To	Due.
Santa Cruz	New York	Oct. 4
City of Sydney	Balboa	Oct. 4
President	Sound ports	Oct. 4
Ad. Farragut	Seattle, Tacoma	Oct. 4
San Ramon	Astoria, Portland	Oct. 4
Vanguard	Eureka	Oct. 4
North Fork	Eureka	Oct. 4
Yucatan	Los Angeles, San Diego	Oct. 4
Coos Bay	Moss Landing	Oct. 4
Santa Barbara	Willapa	Oct. 4
O. J. Olson	Portland	Oct. 4
Avalon	Los Angeles	Oct. 4
Nebraskan	Salina Cruz	Oct. 5
F. A. Kilburn	Eureka	Oct. 5

LEGAL NOTICES.

NOTICE OF SPECIAL MEETING OF STOCKHOLDERS OF SAN FRANCISCO-OAKLAND TERMINAL RAILWAYS.

NOTICE IS HEREBY GIVEN that in pursuance of the Resolution and Order of the Board of Directors of San Francisco-Oakland Terminal Railways, a corporation, passed and adopted at a regular meeting of the said Board duly called, convened and held at the office and principal place of business of the said corporation in the City of Oakland, County of Alameda, State of California, on Tuesday, the 30th day of September, 1913, a special meeting of the stockholders of said San Francisco-Oakland Terminal Railways will be held on Friday, the 5th day of December, 1913, at the hour of ten o'clock A. M. of that day, at the office of the said corporation in room number 905 of the Syndicate Building, the entrance to which building is No. 1440 Broadway, in the said City of Oakland, County of Alameda, State of California (the same being the office and principal place of business of said corporation and the building where its Board of Directors usually meets) for the purpose of considering and acting upon (a) the question of increasing the bonded indebtedness of the said corporation (which now consists wholly of bonds issued by other corporations whose properties the said corporation has acquired either by purchase or consolidation and upon which the said corporation has become liable) from the amount now existing to Twenty-one Million, One Hundred and Eighty-four Thousand ($21,184,000) Dollars, and also to ratify and confirm the indebtedness of said corporation represented by a promissory note heretofore issued by OAKLAND TRACTION COMPANY and payable to OAKLAND RAILWAYS in the face amount of Two Million Five Hundred Thousand Dollars ($2,500,000) and also represented by a promissory note heretofore issued by it and payable to The United Properties Company of California in the face amount of One Hundred Twenty-eight Thousand Eight Hundred Fourteen ($128,814) Dollars, and also to increase the indebtedness of said corporation so represented by its promissory notes payable to OAKLAND RAILWAYS and to The United Properties Company of California to the sum of Three Million, One Hundred and Twenty-eight Thousand, Eight Hundred and Fourteen ($3,128,814) Dollars, and (b) the question of renewing or extending the time for the payment of all or any of such promissory notes upon such terms as may be agreed upon with the holders thereof, the bonds representing such increase of bonded indebtedness and said promissory notes, including the notes given in renewal or extension, as aforesaid, to bear such rate of interest, to be payable at such time or times, and to be of such form or substance, and to be secured by mortgage or pledge, or both, of all or such portion of the properties of the corporation or in such other way as the stockholders of the corporation or, under their direction, the Board of Directors of the corporation shall prescribe.

BY ORDER of the Board of Directors of SAN FRANCISCO-OAKLAND TERMINAL RAILWAYS.
Dated: September 30, 1913.
(CORPORATE SEAL) F. W. FROST,
Secretary of SAN FRANCISCO-OAKLAND TERMINAL RAILWAYS.

NOTICE TO CREDITORS.
In the Superior Court of the State of California, in and for the County of Alameda.
No. 17600.
Estate of Henry Gould, deceased.
Notice is hereby given by the undersigned, Abram F. Gould and Jesse Gould, executors of the last will and testament and of the estate of Henry Gould, deceased, to the creditors of and all persons having claims against the said deceased, to exhibit them with the necessary vouchers within ten (10) months after the first publication of this notice to the said Abram F. Gould and Jesse Gould, said executors, at the office of John J. Allen, in room 814, Union Savings Bank Building, northeast corner of Thirteenth street and Broadway street, in the City of Oakland, County of Alameda, State of California, which said office the undersigned selects as their place of business in all matters connected with said estate of Henry Gould, deceased.
ABRAM F. GOULD and JESSE GOULD,
Executors of the last will and testament and of the estate of Henry Gould, deceased.
Dated: Oakland, September 25th, 1913.
JOHN J. ALLEN, Attorney for Executors.
Date of first publication: Sept. 26, 1913.

LADIES' RELIEF SOCIETY.
Children to be advertised in October: Bernice Gomes, f., aged 3 months; Dorothy Robinson, f., aged 6 weeks; Mary Hansen, f., aged 3 months; Mabel Howard, f., aged 5 years; Clyde Howard, m., aged 2 years 6 months; Ethel Trule, f., aged 3 months.
By order of the Board.
JESSIE CAMPBELL,
Cor. Secy. L. R. S. of O.
Oakland, Oct. 4th, 1913.

NOTICE OF NON-RESPONSIBILITY.
We, C. C. M. Malmgren & Brother, having this day purchased the shop and business of blacksmithing, formerly conducted by H. C. Frick at 1323 Harmon street, South Berkeley, hereby notify all persons interested that we are not responsible for any debts contracted prior to said purchase by H. C. Frick or others connected with said shop.
(Signed) C. C. M. MALMGREN.

NOTICE OF NON-RESPONSIBILITY.
Jas. McLaughlin, having purchased the "Italian-American Grocery Store," formerly owned by Mr. De Rosa, located on west side 39th ave., north of E. 15th st., Oakland, Cal., will be responsible for no debts or obligations contracted thereon by the former owner.
Dated: Oct. 3, 1913.

NOTICE.
The annual stockholders' meeting of the [illegible] will be held at their office at 1926 East Fourteenth street, Oakland, on Tuesday at 2 p. m., October 7, 1913. All stockholders are requested to be present.
D. T. WEYAND, Secretary.

NOTICE OF NON-RESPONSIBILITY.
I, the undersigned, having purchased the grocery business of J. H. Short, located at 1600 8th st., Oakland, Cal., will be responsible for no debts or obligations contracted by former owners.
Dated: Oct. 2, 1913.
(Signed) CARL A. WILL.

OFFICIAL RECORDS

DEEDS FILED THURSDAY, OCT. 2.

George Stenger and Mrs. George Potstada to Frank and Marie Stenger, lots 29 and 38, map of Fruitvale Glen, Brooklyn township; $10.

Alexander M. to Lillie Bruce, north East 20th st 104.66 ft east of 24th ave, east 70xN 150, being portion of block M, map of Fifty Assts tract, Oakland; gift.

Henry to Emma S. Juzix, W 36th ave 195 to south of Hyde st, south 30xW 125, being south 15 ft of lot 30 and the north 15 ft of lot 29, map of property of R. Cords Jr., Brooklyn township; gift.

Max W. and Louise K. Koenig to Rudolph E. Deike, lot 8, block D, map of Moss tract, Brooklyn township; $10.

Hye W. Tell to C. B. Blessing, trustees of estate of Carl C. Sobbe, bankrupt, intersection of the northeast line of East 8th st with the southeast line of 5th ave, southeast 90xNE 80, being portion of block 3, Higley's map of Clinton, Oakland; $10.

Johanna Smith to Fredrik Uebner, lots 29 to 32, block 34, map of resubdivision of block 34, Warner tract, Oakland; $10.

Sterling Investment Company to R. S. Reilly lot 173, map of Santa Fe tract No. 20, Oakland; $10.

Jennie Caswell to W. A. Caswell, lot 4, block B, map of Peralta Heights, Oakland; gift.

W. A. to Jeanie W. Caswell, north Athol ave 34.6 ft west of Newton ave, north 80, west on line drawn at radius to the west boundary of said lot 12, 30 ft to said west boundary, thence south 80 to the north line [illegible] Heights, Oakland; second, northwest of Athol and Newton aves., west 34.6, north 80, east 40 m or l to the point on west line of Newton ave., distant 80 ft north from commencement, thence south to commencement, being point of lot 12, block D, map aforesaid; gift.

Evan and Vantia Jeffreys to Adolph Gravet, intersection of the southeast line of Redwood road with the northeast line of Vernon, northeast 73.22, southeast 110, northeast 40, south east 39.12, southwest 114 to the northeast line of lots 9 and 10, and portions of lots 7 and 8, block C, map of Hagemann and Mangels tract, Oakland; $10.

[illegible] claim deed: S Wesley ave 164.05 ft W Newton ave, northwest 36, south 19 degrees 33 minutes 32 seconds, east 97.60 ft north 74 degrees 8 minutes 11 seconds, east 25.3 ft, north 15 degrees 30 minutes 10 seconds, 105.52 ft to beginning, being portion of lots 23 and 24, map of George W. Austin's subdivision of portion of Lake View terrace, Oakland, $10.

The Realty Syndicate to George McAllister, lot 18, block L, map No. 3 of subdivision of portion of Central Oakland tract east of Telegraph ave, Oakland; $10.

Fred W. and Emelie M. Kaemline to Wilford H. Pike, lot 14, block 54, map of resubdivision of block 54, San Antonio, Oakland; given to correct error in deed to Morsman August 6, 06; $1.00.

James E. Adams to Wilford H. Pike, same as above; $10.

Annie Helecker to Tony and Stane Radovac, beginning at point distant 145 ft south of 9th st on line drawn at radius thereto said point being 100 ft east of Peralta st on intersection with 9th st, being at the southwest corner of lot 9, thence east 30, north 65, west 30, south 65 to commencement, being lot 9 map of Ziegenbein, Oakland; $10.

B. L. and Alma Maguire to Clara M. Duncan, southwest 30 ft of lot 12 and the north east 10 ft of lot 14, block C, map of Piedmont Vista, Oakland; $10.

Hogan Lumber Company to Kathleen M. Hayes and Lillian E. Morris, southeast of Oakland ave 37-4 ft northeast of Pearl st, south east 98.36 northeast 37-4 northwest 98.36 to the southeast line of Oakland ave, southwest 37-4 to point 37-4 northeast Pearl st, map of Flint tract No. 4, Oakland; $10.

E. L. and E. S. Chaney to L. C. Hippell, lot 26, map of 4th ave court, Oakland; $10.

R. and L. LeBeche to H. LeBeche, northeast 10 ft of lot [illegible] and the southwest 20 ft of lot 44, block 13, map [illegible] Key Route Heights, Oakland; $10.

M. L. and K. A. Kudsen to C. A. and M. A. Clark, lots 17 to 21, [illegible] block C, map of amended map of Moss tract, Oakland; $10.

A. Lishman to E. S. Lishman, intersection of the northwest line of 9th ave with the southwest line of East 26th st, southwest 40xNW 125, being portion of block 108, Higley's map of Clinton, Oakland; $10.

J. A. and R. Scribner to L. H. Sieber, north west of [illegible] southwest 40xNE 140, portion of block [illegible] Higley's map of Clinton, Oakland; $10.

L. H. and G. Sieber to A. B. Richards, same as above; $10.

C. S. Leeik to M. B. Thoms, lots 56, block 16, map of Boulevard park, Brooklyn township; subject to encumbrance of $425; $10.

J. F. Leicester Union Trust Company of San Francisco as trustee of the estate of [illegible] Drown, deceased, W. N. Drown, B. D. Beard man and V. N. Drown to B. Obertl, northwest of Montclair ave and Prospect ave north 140 west 75, south 140, east 75 to commencement being lot 10 and portions of lots 9 and 11 block E, map of Clinton Mound tract, Oakland; $2300.

W. H. and L. E. Metcalf to W. C. and M. E. Kelly, E Whitney st 531.03 ft north of 65th st, east 106, north 35.00, west 1.7 to the east line of Whitney st, south 35.62 ft to commencement, being No. 6554 Whitney st, Oakland; $10.

S. P. RR Co. and S. P. Co. to City of Oakland, deed granting unto 2d party right to extend 7th st at grade across the premises herein described and to maintain and to use same for street purposes to wit, beginning on the north franchise line of S. P. Co. as described in Ord 3197, Oakland, which bears north 83 degrees 06 minutes west 1500 ft from the intersection of line of Bay st with [illegible] course, thence north 84 degrees 11 minutes east 859 ft to beginning of curve, having radius of 2184.93 ft, thence along said curve of 80 ft m or l to point 80 ft distant measured at radius north along said curve 80 ft m or l to point 80 ft distant measured at radius north from said S P franchise line thence parallel and 80 ft distant from said franchise in which bears north 83 degrees 06 minutes west 744 ft m or l to point in line west boundary of tract 406, thence south 21 degrees 30 minutes west 82.07 ft to point in said franchise line of S P Co. as produced east on its present course, thence 83 degrees 06 minutes west 1905 ft m or l to beginning, and also all of blocks 512 and 518 of tract 436 and all of that triangular strip lying north and adjacent to the S P Co's northern franchise line as produced east and being all that portion of block 49 of tract 406 lying north of the S. P. franchise line, Oakland.

Small Farms Improvement Company to W. L. Paddon, lots 1 and 22, block K, map of Fruitvale Boulevard tract, Oakland; $1200.

Small Farms Improvement Company to N. G. McDonough, E Adeline st 225 ft south of 36th st, south 25xE122, being portion of lot 4, block 652, map of Watts tract, Oakland; $10.

J. S. and A. Roche to J. M. Anderson, south east of 24th ave 150 ft southwest of East 22d st, southwest 37-6xSE 104½, being portion of lot 2, block N, map showing subdivision of Fifty Assts tract, Oakland; $10.

M. J. Thompson to Mrs. E. C. Rymer, lot 18, block F, map of Piedmont Knoll, Oakland, also all of that portion of lot 17, block F, said map which lies northeast of line drawn parallel to the northeast boundary of said lot 17 and distant at radius of 40 ft southwest therefrom subject to the right of way for sewer; second, southeast of Prospect avenue and Capital st east 100xS 100 being lots 3 and 4, map of property of Capital Homestead Association; third, lots 3 and 4, map of property of Capital Homestead Association, Oakland; $10.

L. S. and W. L. Taylor to L. A. Shulte, lots 21 and 22, block P, map of amended map of Moss tract, Oakland; $10.

W. F. and A. H. Gibbard to G. B. Davis, lot 12, block L, map of 4th Ave Terrace, Oakland; subject to right of way for sewer, $10

A. F. and W. P. Todd to L. A. Redman, commencing at angle in the east boundary of land conveyed to A. Anderson June 23, 11, 1900D373; distant north 25 degrees 32 minutes west 58.74 ft from the southeast corner thereof, thence north 7 degrees 30 minutes west 127.14 ft south 6 degrees 47 minutes west 37 ft south 7 degrees 30 minutes east 61.50 ft south 25 degrees 32 minutes east 31.20 ft to commencement, being portion of land conveyed to said Anderson and also portion of tract conveyed to Todd September 28-12, and being portions of lots 7 and 8, map of Piedmont terrace, Piedmont; $227.50.

L. O. and A. K. Leimert to G. M. King, lot 90, map of Oak Park tract, Oakland; $10

R. J. Pavert to M. G. Simonsen, lots 69 to 72 inclusive, map of Redwood Park, Oakland; $10.

[illegible] lot 20 of map Sylvan Crest tract, Oakland, subject to mortgage; $10.

Same to J. G. Betland, lot 66 map of Pleasant Valley court, Oakland, subject to electric right of way and contract; $10

Margaret Curtis to V. R. and Annie Late, 14 ft of east 132 ft of lot 8 and the east 132 ft of lot 9, block 100, map of Sisterns tract, Berkeley; $10.

Laura and Charles Bunone to John J. White, quit claim deed, southeast of Eola and Virginia sts, south 100xE 50, being portion of lots 1, 2 and 3, block 3, map of resubdivision of part of block 3, Teachers State University Homestead, Berkeley; $10.

North Berkeley Land Company to G. Lund[illegible] lot 20, block 3, map of No. 4 Regents Park, Oakland township; [illegible]

H. D. and E. C. Overfield to H. P. Goodman, lot 2, block 1, except west 7 ft taken from the widening Claremont ave on map of Claremont, Berkeley; subject to contract in 1386D401; $10

J. and F. Somps to H. D. Overfield, lot 3, block 1, except the west 7 ft taken from widening Claremont avenue, map of Claremont, Berkeley, subject to contract in 1386D219; $10.

Mrs. M. S. Stockwell to G. K. and B. Holloway, Sr., lot 7, block B, map of Hopkins Terrace map No. 3, Berkeley; $10.

Cragmont Land Land Company to M. R. Bourea, lot 14, block 5, map of resubdivision of portion of North Cragmont, Alameda county; [illegible]

The E. R. Peake Company to R. Kirkpatrick [illegible] south [illegible] the southeast line of [illegible] avenue [illegible] being south [illegible] ft of lot [illegible] and all of lot [illegible] and the north 10 ft of lot 9, block [illegible], map of [illegible] Business property, Berkeley, subject to mortgage of [illegible]; $10.

State of California by [illegible], tax collector, to E. L. Leatherwood, tax deed portion lying west of line [illegible] of lots 11 to [illegible], block 11, [illegible] tract, [illegible], Berkeley, [illegible]

E. L. and A. E. Leatherwood to J. L. Medlock, same as above; $10.

Small Farms Improvement Company to N. G. McDonough, lot 16 and the north 10 ft of lot 17, block W, map of amended map of Regents Park, Berkeley; $1000.

C. Boule, F. [illegible], and G. H. Bordwell to [illegible] Claremont ave [illegible] ft west of Park st west [illegible], being east 25 ft of lot 6 and the west [illegible] ft of lot 7, map of part of Hinduru tract, Alameda, block 42;

J. C. Boitt to R. J. Gray, E Sherman st [illegible] ft south of Eagle ave, south [illegible] east [illegible], being lot 2 and the north [illegible] ft of lot [illegible], block D, map of Taylor and Page tract, Alameda; $10.

J. J. and J. Bauer to R. J. Gray, east of Sherman st [illegible] ft south of Eagle ave, south [illegible] east 100, being lot 2 and the north [illegible] ft of lot 3, block D, map of Taylor and Page [illegible] the north [illegible] ft of lot 3, block D of Taylor and Page tract, described as follows: E Sherman st 25 ft south of Eagle ave, south [illegible] E 100, Alameda, $10.

Kate W. Winship to C. H. Weale, east half of section 27, township 3 south, range 2 south, [illegible], containing [illegible] acres, Alameda county; $10.

Allen E. and Minnie M. Pelton to Ada Schyler, south of Lisle ave 245 west of Santa [illegible], west [illegible] [illegible], $10.

Ada and Bernard Schyler to John Cannizzaro, S Lisle ave 200 ft west of Santa Clara st, west 50xS 151.18, being lot 16 and portions of [illegible] and 3.3 of Estudillo tract, San Leandro; $10.

[illegible] to D. Milano, lots 31 and [illegible], block 17, map of Russell City, Eden township; $10.

Same to D. Ocelli, lots 35 and 36, block 17, map aforesaid; $10.

DEEDS OF TRUST.

Edward W. and Anna M. Nelson to Berkeley Bank of Savings and Trust Company, trustee, South Berkeley Bank, N [illegible] st [illegible] ft east of Geneo st, east [illegible] north 9 degrees 31 minutes west [illegible] west 36, south [illegible] to beginning, being portions of lots 1 and 2, block 42, map of Santa Fe tract No. 5, Oakland; $1700.

Kathleen M. and Joel A. Hayes and Lillian E. Morris to Garthwaite and Eccleston, trustees of the Oakland Bank of Savings, same as deed of Hogan Lumber Co. to K. M. Hayes et al., Oakland; $2000.

B. F. and Margaret Reilly to Berkeley Bank of Savings and Trust Company, trustees of Perry F. Pumpkins, lot 173, map of Santa Fe tract No. 20, Oakland; $3000.

Benjamin F. and Margaret Reilly to Alexander and Cannon, trustees of the Sterling Investment Company, same as above; $500.

H. and N. Obersteila to Wieben and Jean, trustees of A. C. Wiebea, northeast 25 ft of lot 25 and the southwest 12 ft of lot 24, block 8, map of Boulevard park, Oakland; $1775.

J. M. and J. Andersen to Breiling and Breiling, trustees of the West Oakland Bank and Trust Company, same as deed of J. S. Roche to J. M. Andersen, Oakland; $1600.

G. B. Davis to Anderson & M[illegible], trustees of W. F. and A. H. Gibbard, lot 12, block [illegible] $2000.

P. E. and C. E. Marquis to Berkeley Bank of Savings and Trust Company trustees of E. S. Brown, northwest of [illegible] 420 ft northeast of Hudson st, northeast 47xNW 100, portion of lot 6, block Q, map of Vernon Park, Oakland; $1000.

F. M. and S. J. Farwell to Rodolph & German, trustees of the Union Savings Bank [illegible] to 11 inclusive, block 78, K's map of [illegible], $5000.

P. G. and M. L. Bretland to Gibbard [illegible] lot 66, map of Pleasant Valley Court, Oakland; $1250.

G. C. and Z. A. Cook to same, lot 82, map of Ainsley Heights, Oakland; $1650.

E. B. and F. A. Holmes to Voorhees & Haworth, trustees of M. Voorhees, same as recon Biddle Jr. & Bordwell, trustees etc. of E. B. Holmes, Alameda, $[illegible].

L. B. and [illegible] to Biddle [illegible] Borewell, trustees of the Citizens Savings Bank of Alameda, lot 124, map of Encinal park, Alameda, $300.

H. B. and P. B. Wilkinson to Baker and Tabor, trustees of the Alameda Savings Bank, lot 11, block A, map of [illegible] park, Alameda; $1400.

L. M. Bloomfield to Baker and Tabor, trustees of the Alameda Savings Bank, N San Jose ave [illegible] ft west of Pearl st, west 72xN 140, Alameda; $2000.

MORTGAGES.

Joseph and Dora Graef to Marcella Berges, same as rel mortgage of M. Berges to J. Graef, Oakland; $1200, 1 year, 6 per cent.

V. and Altana Morelli to Joseph Mazza, lot 11, block 49, K's map of Oakland; $700, 3 years, 5 per cent.

William H. and Lulu S. Lange to Homestead Savings Bank, lot 8, map of Santa Fe tract No. 7, Oakland; $875, 2 years

T[illegible] and Stane Radovac to Annie Helecker same as deed of Annie Helecker to Tony Radovac, Oakland; $1100, 3 years, 7 per cent.

W. H. and Lola Pike to Mary Snyder, lot 14, block 54, map of resubdivision of block 54, San Antonio, Oakland; $1500, 2 years, 7 per cent.

W. and Lizzie Farris to Farmers and Merchants Savings Bank, same as rel mortgage of C. B. Hawley to W. A. Farris, Oakland; $2000, 1 year

C. A. and M. A. Clark to W. H. Elard, lots 17 to 21 inclusive, block C and amended map of Moss tract, Oakland; $1200, 2 years, 7 per cent.

E. Lundberg to F. and M. Savings Bank, southeast 40 ft of lots 7 and 8, amended map of Woodlawn, Oakland; $2000, 1 year.

M. and W. Kelly to Homestead Savings Bank same as rel mortgage of Oakland Bank of Savings, to M. Kelly, Oakland; $130.

P. G. and M. L. Bretland to the Realty Syndicate, lot 66, map of Pleasant Valley Court, Oakland, $2500, 3 years, 7 per cent.

R. B. and G. M. Phillips to J. A. Robertson, same as rel mortgage of J. A. Robertson to R. B. Phillips, Oakland; $1200, 1 year, 8 per cent.

J. A. Robertson to R. B. Phillips, east 15 ft of lot 18 and the west 14 ft of lot 17, block D, map of the Gaskill tract, Oakland; $700.

John J. and Laura E. White to Vesta M. Colby, same as deed of Laura Brunone to J. J. White, Berkeley; $1000, 1 year, 7 per cent.

J. Delaorlandais to V. and B. Devight, lots 9 and 10, block 13, map No. 6, Regents Park, Oakland township; $800, 1 year, 6 per cent.

C. R. and Anna D. Dadsen to C. H. Wehte, lot 4, block 46, map of southern addition to town of Livermore, also the northwest of Chestnut and N sts, west 150, north 100, east 150 to the west line of N st, thence south to beginning, being lots 7 and 8, block 20, map of the northern addition to town of Livermore; $1200, 1 year, 7 per cent.

John and Fenoi Cannizzaro to Bank of San Leandro, same as deed of Ada Schleyer to J. Cannizzaro, county; $1500, 1 year.

Manuel F. and Maria C. Silva to John F. Lewis, beginning at stake in the north line of private road 40 ft wide on either side of which lots were sold to Manuel F. Smith and John Quintal, distant south 42 degrees 27 minutes west 460 ft from the west line of county road 3858, thence south 42 degrees 27 minutes west 100 ft, north 47 degrees 33 minutes west 150 ft, north 42 degrees 27 minutes east 100 ft, south 47 degrees 3 minutes east 1350 ft to beginning, containing .345 of an acre, Eden township; $8000, 2 years, 9 per cent.

ATTACHMENT.

William Willis vs. William LeBaron, standing in the name of William A. LeBaron and Andrew LeBaron, Jr.; of S. block 17, map of Melrose Heights, Oakland; 35128 Justice Court, Oakland township; $150.

E. S. LaPierre vs. C. M. Lindblad, standing in the name of C. M. Lindblad, south 16-3 ft of lot 15 and the north 16-8 ft of lot 16, block A, map of Broadway and Telegraph ave homestead, Oakland; $56.92, No. 34862, Justice Court, Oakland.

RELEASE OF LIENS.

Hutchinson Company to W. F. Karriger, lots 11 to 15 inclusive and south 9.35 ft of lot 16, block G, map of Potters addition to Valley View, Fruitvale, Oakland; $67.17.

Same to J. R. Smith, lot 168 in subdivision 22, map of resubdivision of Peralta park, Berkeley, $140.80.

The TRIBUNE will not be responsible for more than one incorrect insertion of any classified advertisement; inform the Classified Advertising Dept. promptly, of any errors in [illegible]

Notice to Advertisers

IN ORDER TO PROTECT OUR ADVERTISERS, ALL CANCELLATIONS of CLASSIFIED ADVERTISING MUST BE IN WRITING.

Stein-Bloch Smart Clothes

HAVE JUST THE DEGREE OF SMARTNESS YOU HAVE IN MIND

Money-Back Smith.

COR. WASHINGTON & 12TH STREETS.

S.&H. Green Trading Stamps Free With Every Purchase

CHARLES A. WOOD GIVEN POSITION

To Be Assistant Probation Officer of the Juvenile Court.

Judge Frank B. Ogden of the Juvenile Court today appointed Charles A. Wood an assistant probation officer in place of D. R. McCabe, who has resigned to accept a more lucrative position under Sheriff Frank Barnet. Wood wil work with the boys of the Juvenile Court and has had a good preparation for his new field, being spoken of highly by Superintendent George E. Dickie of the Oakland playground department for his excellent work while in charge of the Bushrod playground in the summer of 1912.

Wood was also formerly employed in the office of the University of California summer school. His latest activities have been in settlement work in San Francisco, organizing and managing boys' and men's clubs and week-end outings. Wood was a student at Pomona College in Southern California and is a graduate of Dartmouth.

Judge Ogden at the same time reappointed the other members of the probation staff for a further period of two years. The reappointments were recommended by the probation committee of the county, which consists of Attorney J. B. Richardson, chairman; Mrs. C. S. Chamberlain, secretary; Mrs. A. S. Lavenson, J. D. McCarthy, R. A. Leet, Herbert D. Clark and Dr. Sarah I. Shuey.

SCOTT HEAD OF MANUFACTURERS

Member of Shipbuilders' Firm Chairman of Chamber of Commerce.

John Scott, shipbuilder, and member of the Oakland firm of Moore & Scott, is the new chairman of the manufacturers' committee of the Chamber of Commerce. He was elected by acclamation last night at the meeting of that body. J. W. Phillips was named vice-chairman. The new officers took their seats last night.

Appointment of the secretary for the coming year will be made by the committee at a future meeting. It is stated that Frederic Boegle, who has occupied the position for some time, will probably be reappointed.

Queen Candidates at Work
Many Ballots Are Polled

Gorgeous Pageant Coming

BUSHNELL PHOTO

MISS MAUD STROMER —Bushnell Photo

The three candidates, Miss Maud Stromer, Miss Emma Rupert and Miss Thelma Craig, already entered for the big Columbus day queen contest, have begun to deposit votes in the ballot boxes placed at different points in the city and the contest, when the three have been entered, will be the most strenuous ever held in Oakland. Miss Stromer leads the contest with close to 2000 votes, with the other candidates close behind her. Ballot boxes have been placed in the Italian Popular [illegible] and Broadway; in the DeLucis pharmacy, 4903 Telegraph avenue, and the Forneris & Co. drug store at Eighth and Washington streets. The tickets are being handled by the members of the queen committee and by M. Martino, 504 Oakland Bank of Savings.

In addition to receiving Columbus and his men on their return from the new world, Queen Isabella will have the place of honor at the fiaccollata, or night in Venice, a gorgeous spectacle only less imposing than the voyage of Columbus, which will be held in the afternoon. There will be fleets of illuminated and decorated boats, which will float over Lake Merritt to the strains of the music of the University of California Mandolin Club, consisting of 35 pieces. The lake is to be lighted with strings of colored incandescents and the scene will take the traveler back to the Venetian nights with the gondolas and the Italian melodies and other romantic features.

STEPHENS TO SPEAK.

Professor H. Morse Stephens, head of the department of history of the University of California, will deliver the discourse on Columbus, laying stress upon his great place in history. Colonel John P. Irish will be the orator of the day and former State Senator John W. Stetson will preside at the literary exercises. A famous prima donna will sing and patriotic songs will be given in chorus by the school children. Selections will be played by the Oakland park band under the direction of Paul Steindorff, instructor of music at the state university, and one of the leading conductors of the West.

The aquatic program, in charge of F. L. Bohn, G. R. Paull, E. Calderwood and R. O'Keefe, will contain many novel aquatic events, prizes to be awarded the winners. The details for the pageant are now being prepared by the committees and moving pictures will be taken of the spectacle, these to be shown on the screens throughout the country.

VIC-ADMIRAL NAMED.

F. N. Belgrano Jr., who will be vice-admiral, with C. Cereghino as Columbus, is choosing the crews which will make the eventful voyage in the three caravels, the Santa Maria, the Nina and the Pinta.

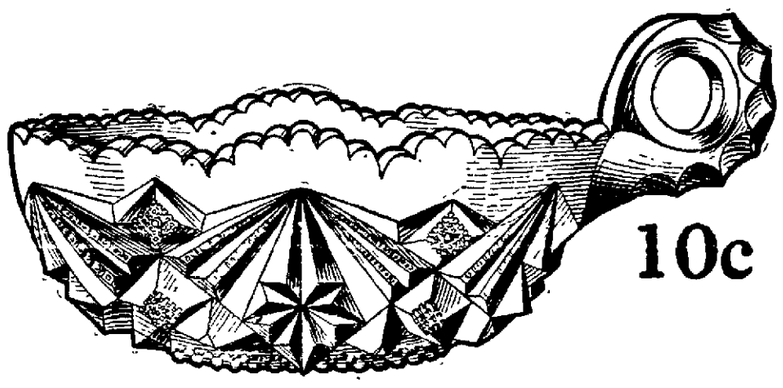

10c

Handled nappy—Saturday special

On sale in the crockery and stove department all day Saturday

An extraordinary value and a handy thing in the house for every-day use. It's a pretty little round, 5½-inch glass nappy with handle as illus-

10c each. No telephone or C. O. D. orders. No delivery.

Look through our cottage Saturday

While down town. It's in the front window, the furnishings have been changed for October

You will find it interesting. The Hall is in rich mahogany with big clock in corner—the bedroom Louis XVI—the living room in mahogany—the dining room in Jacobean period, and the kitchen will charm you—it's a four-room cement cottage with reception hall.

Dignified Credit — Jackson's — CLAY BETW. 13TH & 14TH OAKLAND

DON'T LET YOUR LIVER GET LAZY OR SLUGGISH

Dodson's Liver Tonic Will Keep It Working and Make You Feel Well and Clean; No Bad After-Effects.

If you have allowed your fear of calomel to keep you from toning up your liver when it gets a little sluggish and lazy—try Dodson's Liver Tone, and note how quickly and harmlessly it starts the liver and relieves constipation and bilious attacks.

When you take Dodson's Liver Tone, you do not have to stay in the house all day. None of the weakening and harmful after-effects of calomel follow its use. Dodson's Liver Tone is a mild, pleasant vegetable liquid that cannot hurt either children or grown people. Yet it easily overcomes the most stubborn and inactive liver without making you quit eating or working.

These are not just claims. Your own druggist backs up every one of these statements and agrees to refund the price of Dodson's Liver Tone with a smile to any person who pays his 50 cents for a bottle and isn't satisfied that he got his money's worth.

Imitations of Dodson's Liver Tone are another proof that it is a good thing. Nobody ever imitates a poor remedy. Be sure you get the genuine Dodson's Liver Tone—the kind that is guaranteed by every druggist who sells it.

—Advertisement.

"CASCARETS" FOR COSTIVE BOWELS

Headache, Sour Stomach, Biliousness and Bad Taste Gone by Morning.

Get a 10-cent box now.

Furred Tongue, Bad Taste, Indigestion, Sallow Skin and Miserable Headaches come from a torpid liver and clogged bowels, which cause your stomach to become filled with undigested food, which sours and ferments like garbage in a swill barrel. That's the first step to untold misery—indigestion, foul gases, bad breath, yellow skin, mental fears, everything that is horrible and nauseating. A Cascaret to-night will give your constipated bowels a thorough cleansing and straighten you out by morning. They work while you sleep—a 10-cent box from your druggist will keep you feeling good for months. Millions of men and women take a Cascaret now and then to keep their stomach, liver and bowels regulated, and never know a miserable moment. Don't forget the children—their little insides need a good, gentle cleasing, too.

—Advertisement.

GET THE BEST

Sporting Goods

Tools

Builders' Hardware

Paints and Oils

AT

PIERCE HARDWARE CO.

1210 BROADWAY

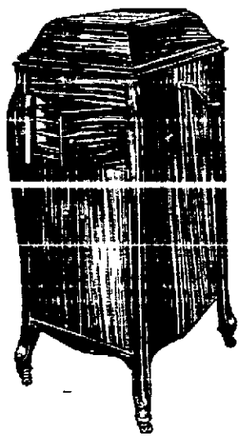

If You Only Knew What Pleasure a Victrola Brings into your home you would not be without one for a single day.

It is the musical instrument all can play—that gives everybody the kind of music they like best.

It is something that should be in every home. We are anxious for you to try one so we have inaugurated the

WILEY B. ALLEN SPECIAL FREE TRIAL PLAN

We will place a Victrola and Records of your selection in your home if you are contemplating the purchase of a Victrola to prove to you that it is the greatest musical instrument in the world.

Isn't that a fair offer? Phone Oakland 2037 and take advantage of it.

The Wiley B. Allen Co.

VICTOR TALKING MACHINES

510 Twelfth and 1209 Washington Sts.

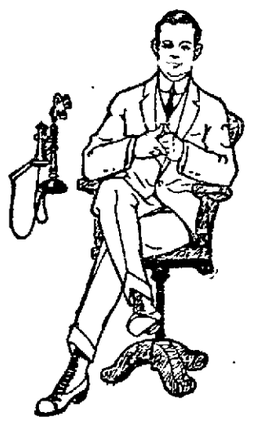

Albert Bronson,
Efficiency Expert

"A man feels most at ease in Crossetts," said Mr. Bronson. "He works better. He keeps his temper better. He does a huskier day's work."

The first time your feet meet a pair of Crossetts you'll think the same. This is model No. 75.

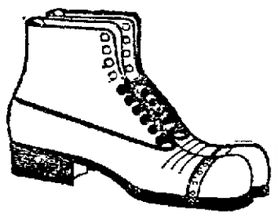

CROSSETT SHOE "Makes life's walk easy."

$4.50 to $6.00 everywhere

Lewis A. Crossett, Inc., Makers
North Abington, Mass.

for people with arch troubles. Ask our agents about it.

Exclusive Agents for Alameda County

Mesmer--Smith Co.

THE HOUSE OF MERIT

1222-1224 WASHINGTON ST.

SOUTHERN COURSE WILL TEST AUTOS

Los Angeles to Phoenix Road Race Will Be Strenuous Affair.

(By EDMUND CRINNION.)

Considerable work will have to be done on parts of the Los Angeles-Phoenix race course, according to Charles Soules who has just completed the 500 mile run in his Cadillac.

Soules went through without trouble, but he is an experienced driver and men who have done less work on the desert will have considerable trouble. He says:

"In comparing the course of this year with that of a year ago I must say the new course is the most dangerous and the hardest. The first 125 miles compare fair rabbit, it is about a toss up. From a short distance beyond San Diego to El Centro and through the Mountain Spring grade the road is very dangerous and nerve racking. From El Centro to Mammoth Wash the roads are in good condition.

"The wash is in a terrible state. I have never seen it so bad. It is absolutely necessary that work be done here as a car stuck can tie up the whole race. From there to Yuma there are a great many washouts which make the road worse than ever before.

"The sand in the wash the day we went through had drifted across the road until there was a wall five feet high blocking our path. If we had not had real automobiles we would have been there yet.

"The Cadillacs gave a wonderful demonstration of what a modern motor car will do," said J. E. Brown. "It came to places where it did not seem possible that any kind of a vehicle could get through but we always came out on the right side and kept moving.

"The road is a hard strain on the driver and the car, but it is the kind of a race that is worth while. The harder the better for Cadillacs."

PLUGHOFF RETURNS.

General Manager A. D. Plughoff, of the J. W. Leavitt & Company has just returned from a visit to the Overland factory.

Plughoff went east with the express purpose of trying to get the factory to increase their shipments at the present time. The demand for the 1914 Overland has been so great that the shipments up to the present time have come no ways near filling the orders and the desire for immediate delivery.

Plughoff, in speaking of his trip east says:

"I will never be able to think of my trip this year to the factory without some regrets, as I arrived there just as G. W. Bennett, the general manager of the company passed away. Bennett was undoubtedly one of the shining lights of the automobile industry and what he has done for the Overland car is reflected in the product of today.

"He undoubtedly was one of the giants in the trade and it will be some time to come before his place will be filled.

"Before I left, I met Mr. Willys, he is most enthusiastic over the way in which the 1914 product has been taken up and is seriously considering adding several buildings to the now extensive plant of the Overland factory.

VESPER WITH CADILLAC.

The Don Lee organization in Oakland has added George Vesper to the sales force. Vesper is one of the best known [illegible] around the bay and has been in the automobile business for the past four years. He has always been a great admirer of the Cadillac and accepted the first opportunity to become connected with the Don Lee organization.

GIRL SCREAMS, ROBBER ESCAPES

Young Man and Sweetheart Tell Story of Attempted Hold Up.

Six automobiles lined up on the Lake shore boulevard directed their headlights upon a clump of shrubbery late last night to keep a mysterious robber, armed and masked, from escaping after he had been rounded up on the shores of Lake Merritt. While the autos stood guard word was sent to the central police station.

Lieutenant Frank Ahern rushed to the scene with Chauffeur Eddie Hughes and the police auto headlight was flashed on the shrubbery. Then the search began. But the man had disappeared.

L. G. Jackson came sheepishly from among the automobiles, accompanied by a young woman, whose name he refused to disclose.

"I was sitting on the south side of the Eighteenth street boat landing," said Jackson. "When this fellow came around the corner and shoved a nickle-plated revolver under my nose. He was masked and asked for money. The young lady I was with screamed and we beat it. The man jumped into that bunch of bushes and we got all these automobiles to turn their headlights on the bush so the fellow couldn't get away. I guess he must have dropped into the lake and is swimming to the other side."

The police and the auto drivers listened to the explanation, but refused to search the lake for the missing highwayman.

OELRICHS REFUSES TO DISCUSS CASE

Refers Inquiries to Lawyers Who Repeat Stabbing Charges False.

NEW YORK, Oct. 3.—Young Herman Oelrichs remained in seclusion today, declining to discuss the charge made by Lucille Singleton, daughter of a Texas mining man, that he had stabbed her on Tuesday night last just before the automobile in which they were riding crashed into a tree. He referred all inquirers to his lawyer, who repeated what they had said yesterday and last night, that the stabbing charge was ridiculous.

They were equally emphatic in stating that no attempts had been made to "hush the matter up" and that no offers of money settlement to the girl had been or would be made.

The girl kept to her room today awaiting the arrival of her father from Dallas, Texas. She is still suffering from shock and from the wounds on her breast.

Columbia University authorities, it was learned today, began an investigation to determine whether the acts warranted Oelrichs' dismissal as a student at the institution.

On Tuesday next the case will come up in court when Oelrichs will be arraigned on a charge of felonious assault. Meantime he is out under $1000 bail.

KNOWLAND TO TAKE UP NAVIGATION AID

WASHINGTON, Oct. 3.—Representatives Stephens of Los Angeles and Knowland of Alameda left for California last night. Representative Knowland, a member of the House committee on interstate commerce, will confer with commercial organizations on the Pacific Coast and government navigation officials on aids to navigation along the Alaskan coast. The recent wreck of the steamer State of California has emphasized the need for greater safeguards along the northern seaboard.

ROSE HAS NOT PASSED CRISIS.

SAN FRANCISCO, Oct. 3.—The condition of Ralph Rose, the world's champion hammer-thrower, who is at McNut hospital suffering from typhoid fever, remains unchanged today. The physician in attendance declares that the crisis has not yet been reached.

CATARRHAL TROUBLE ENDED--USE HYOMEI

You Breathe It; No Stomach Dosing; Clears Stopped-Up Head.

Use nature's remedy for catarrh and troubles of the breathing organs, a treatment that is harmless yet quick and effective.

It is the healing oils and balsams of Hyomei which you breathe through a small pocket inhaler. This medicated air reaches the most remote air cells in the nose, throat and lungs, killing the catarrhal germs, and restoring health to the diseased mucous membrane.

In using Hyomei you are treating your catarrhal troubles with the natural remedy, for it gives a curative air bath to the nose, throat and bronchial organs. It has a powerful healing and antiseptic effect similar to the air in the mountains where the forests give off the fragrant and healing balsams.

Hyomei has benefited so many sufferers of the worst case of catarrh, with offensive breath, raising of mucous, frequent sneezing, droppings in the throat and spasmodic coughing that it is sold under an absolute guarantee to refund the money if it does not do all that is claimed for it. A complete Hyomei Outfit, containing inhaler and bottle of liquid, sells for only $1.00. Extra bottles of liquid, if later needed, 50 cents. Druggists everywhere sell Hyomei.

—Advertisement.

A. Sutherland Inc.

GROCERS

911 Washington St., near 9th

WEEKLY SPECIALS

First Class Goods—First Class Service—Popular Prices.

Free Motor Delivery to Oakland Berkeley and Alameda.

Fancy Creamery Butter (Sutherland Brand) per square 75c

Serenade Brand Coffee—the best—in air tight pkg. per lb. 30c

Dry Granulated Sugar—18 lbs. $1.00

Rolled Cereals—fresh and nice—7 lbs. 25c

White Borax Soap; 7 cakes 25c

Roman Meal—healthful and nutritious; Reg. 25c pkg. 20c

Big Deal Soda Crackers—Reg. 45c box 40c

Argo Gloss Starch; 6 pkgs. 25c

Sago and Tapioca, per lb... 5c

Wright's Pure Food Pancake Syrup; per qt. jar 25c

ROBBERS MISTAKEN FOR BOYS ON LARK

CHICO, Oct. 3.—A dozen persons last evening witnessed the robbery of A. L. Smith, local motion picture operator, by two men, mistaking victim and robbers for high school boys on a lark. The robbery occurred in a well-traveled part of the town.

DEWEY, STRONG & CO. PATENTS 911 Crocker Bldg., S. F.

Well!

These here—the smartest styles of the season—real quality garments—and the price—way below what you expect to pay—your suit is waiting for you here—better choose yours tomorrow.

Charge It! Pay at Your Convience

COSGRAVE

Cloak and Suit House

12th and Franklin Sts., Oakland

Amerio Bros.

(Formerly 537 11th St.)

Ravioli and Noodles

Mfgrs.

1008 Clay St. Phone Oak. 5262.